STATE TEACHERS COLLEGE, INDIANA, PENNSYLVANIA

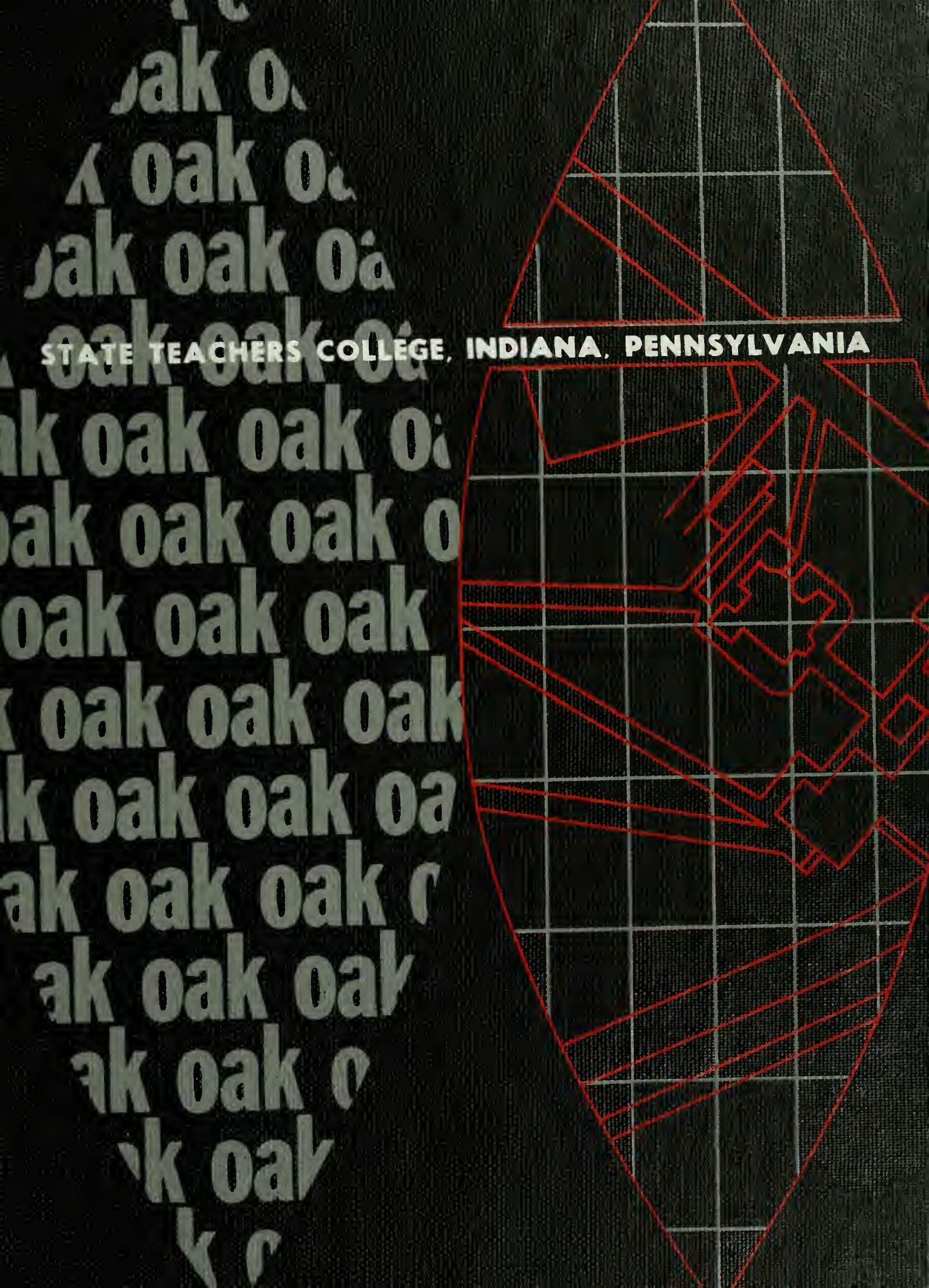

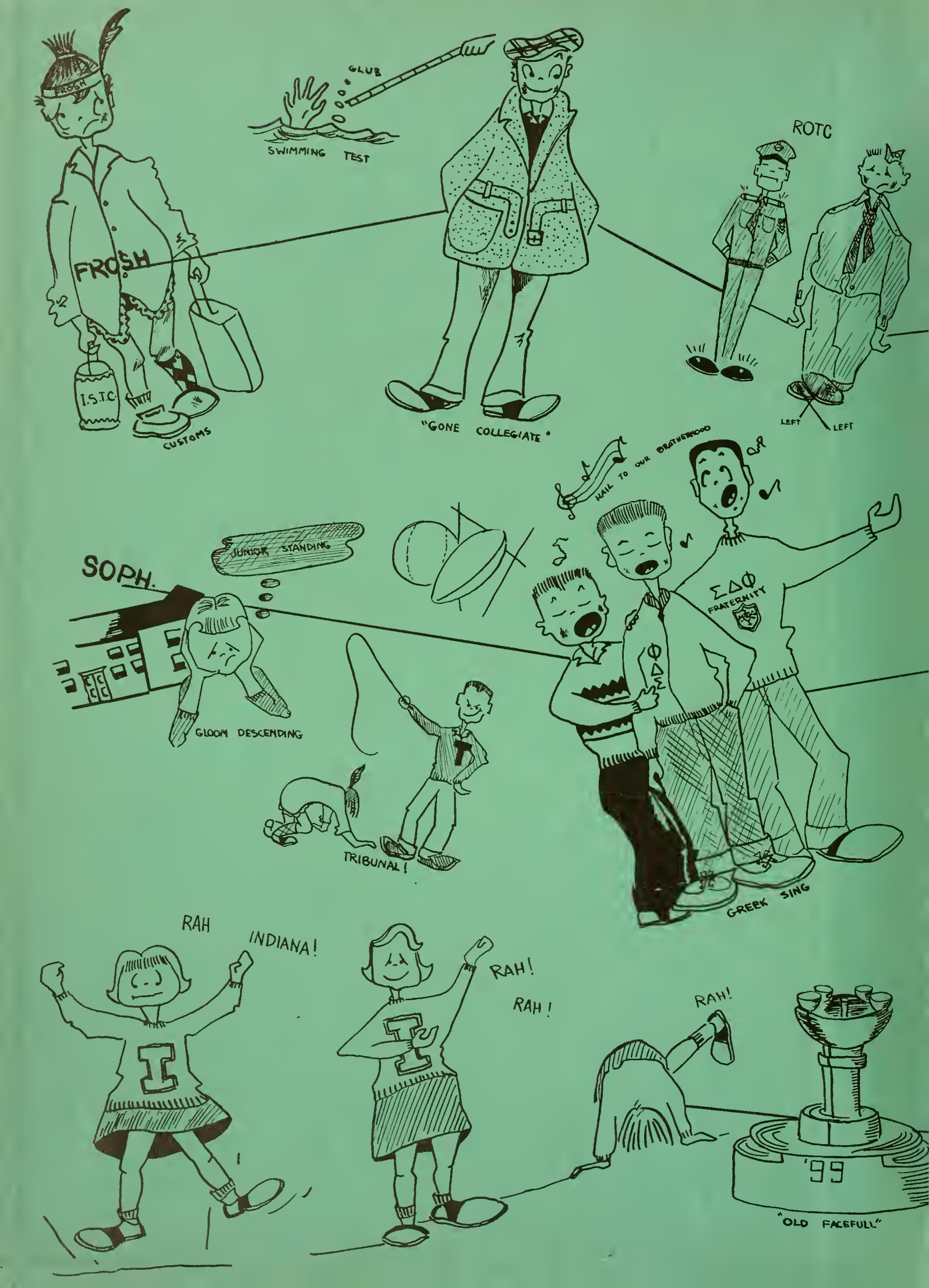
FROSH
I.S.T.C.
CUSTOMS
SWIMMING TEST
CLUB
"GONE COLLEGIATE"
ROTC
LEFT
LEFT
SOPH.
JUNIOR STANDING
GLOOM DESCENDING
TRIBUNAL!
HAIL TO OUR BROTHERHOOD
ΣΔΦ FRATERNITY
GREEK SING
RAH
INDIANA!
RAH!
RAH!
RAH!
'99
"OLD FACEFULL"

HOW TO PLAY SOCCER
LEONARD
Indiana
STATE TEACHER
INDIANA, PA.
ESTAB. 1875
"STANDING" AT THE UNION
EAST CAMPUS
INTER-FRAT
EDITOR
PAN-HEL
SCA
WCA
HONORARIES
JUNIOR
"BIG WHEEL"
EXIT
JR. PROM
BOOKSTORE
SENIOR
STUDENT TEACHING
BONG
BONG
AT LAST!

THE 1956 OAK

McELHANEY HALL

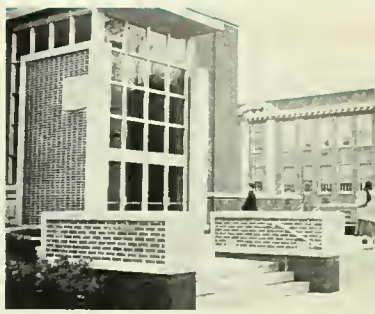

LEONARD HALL

STATE TEACHERS COLLEGE, INDIANA, PENNSYLVANIA

PREVIEW

The quality of American society depends largely on the quality of American education—the quality of its teachers. If the next generation is to have integrity, intellectual curiosity, tolerance, you must build those qualities. And those qualities must first be planted in you, for a tree bears only its own fruit.

From the day you first dropped your bags at ISTC, the emphasis has been on quality. The Freshmen Tests were given in part to make you aware of your capacities and prior training in comparison with the rest of America's college freshmen. It was to orient you to the job ahead: genuine scholarship to equip you as a leader in the realm of ideas.

But because society cannot afford to have its educated members retire to ivory towers, you were encouraged to be not only scholars but active members of society.

FISHER AUDITORIUM

WALLER GYMNASIUM

JOHN SUTTON HALL

CONTENTS

ADMINISTRATION	6
STUDENTS	22
SOCIAL LIFE	58
GREEKS	86
SPORTS	140
SPONSORS	152

You were introduced to a broad array of extra-curricular activities: professional clubs, sports—both varsity and intramural, hobby groups, dramatics, sororities and fraternities.

At the end of your Sophomore year you were judged against the rigid criteria of Junior Standing: evaluations of your personality and tests of your knowledge of general culture.

Some of you received your baptism of fire, student teaching, in your Junior year and went back to your books with a new awareness of the job ahead of you. For others this climax came in your Senior year.

These are but a few highpoints in your college career. Throughout this book we have tried to help you remember the moments and the events that went into fashioning you into a teacher.

WILSON LIBRARY

CLARK HALL

WHITMYRE HALL

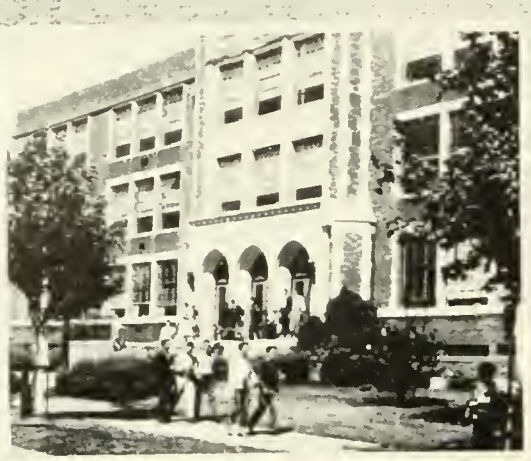

INDIANA HIGH SCHOOL

ALTOONA HIGH SCHOOL

PUNXSUTAWNEY HIGH SCHOOL

STUDENT TEACHING CENTERS

ALTOONA

ASPINWALL

BARNESBORO

BUTLER

CALIFORNIA

CLYMER

COMMODORE

EBENSBURG

EDRI

FORD CITY

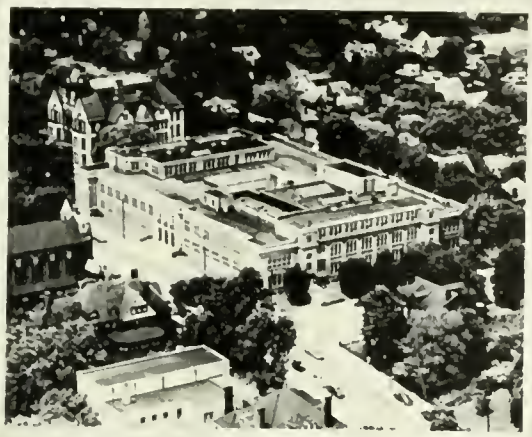

GREENSBURG HIGH SCHOOL

HORACE MANN ELEMENTARY SCHOOL

KEITH ELEMENTARY SCHOOL

GREENSBURG

HEILWOOD

INDIANA

JOHNSTOWN

KITTANNING

NEW KENSINGTON

PENN TWP.

PUNXSUTAWNEY

ROARING SPRING

SLIPPERY ROCK

TURTLE CREEK

TYRONE

WINDBER

ADMINISTRATION

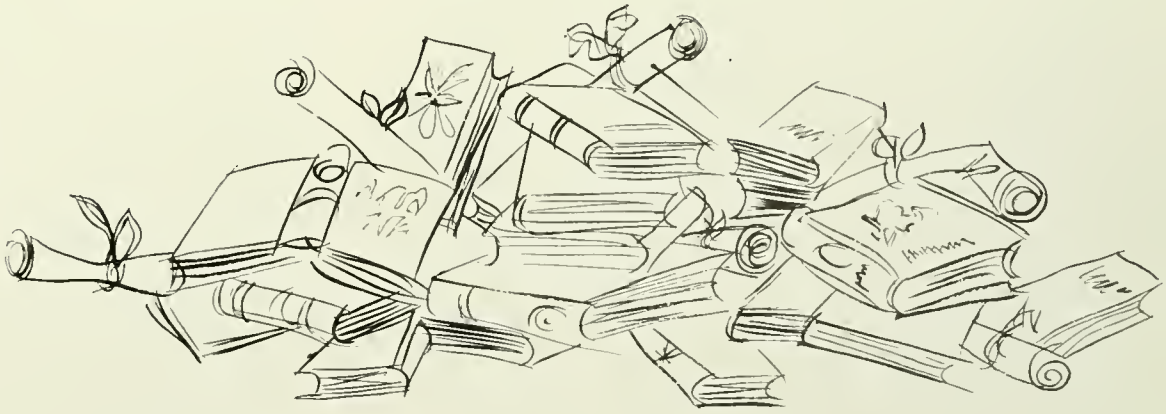

President of the College: Dr. Willis E. Pratt.

We are probably too close to the scene to recognize the era in which the College exists today.

The period of expansion in which we are now living, with its great increase in population and economic development, has brought to all institutions of higher learning in the country the need for immediate expansion. It is doubtful if all existing facilities for higher education can provide for those who will seek admission to the colleges and universities in the immediate future.

For seventy-five years the College has experienced a steady but modest growth from its beginning in 1875. During the past three or four years the shortage of teachers has increased the demand for admission to teachers colleges with increasing numbers of those who wish to attend Indiana.

This has required us to accept a student body of almost 1,900, even though admission has been denied to hundreds of others. During the next two or three years the demands on the College will be even greater.

This will require the College to expand its facilities in the near future to accommodate at least 3,000 students even though the College becomes more and more selective in its admissions. The student body is at present one of very high quality which compares very favorably with other institutions of higher learning. There is every reason to believe that this high quality can be maintained even in the light of the need for expanded enrollment.

The College faces then the challenge of maintaining its traditions as a small college, its single purpose as an institution for the preparation of teachers and its high standards of academic excellence while at the same time providing the facilities for a student body which will double in size. This we believe Indiana can do if it plans carefully for the future and if it carries out those plans thoughtfully and judiciously.

Willis E. Pratt
President

BOARD OF TRUSTEES: Mrs. James W. Mack, Mrs. William E. Pierce; Standing: Joseph H. Sheriff, John W. Neff, Cyrus W. Davis, Steele Clark, Colonel William M. Ruddock.

Mrs. Ward C. Johnson

Dr. Albert R. Pechan

Dr. Ralph W. Cardier, Dean of Instruction; Ralph E. Beard, Assistant Dean of Instruction.

Arthur F. Nicholson, Director of Public Relations and Co-ordinator of Campus Publications.

Miss Martha C. Faust, Dean of Women and Assistant Director of Student Aid; Leroy H. Schnell, Dean of Men, Director of Student Aid and Veterans Counselor.

Dr. John E. Davis, Director of Student Teaching and Placement.

ADMINISTRATION

Head Residents: Mrs. Gladys Skinkle, Mrs. Lillian Butler, Mrs. Stella Beam, Mrs. Sylvania Pattison.

Dr. Trevor S. Hadley, Director of Student Personnel.

Ward W. Eicher, Superintendent of Maintenance and Construction; Normon F. Sawyer, Assistant Superintendent of Maintenance and Canstruction.

William Schuster, Business Manager; Miss Mary L. Esch, Registrar.

ADMINISTRATION

Student Cooperative Association Staff: John Lingenfelter, Jerry Baker, Miss Sarah Carlow, Mrs. Virginia Holmes, Miss Twila Hoover.

Health Services: Miss Alice J. Watkins, Miss Hazel S. Ober, Mrs. Florence Dongilla, Miss Janet Wagner, Dr. Robert G. Goldstrohm.

Dr. Orval Kipp (Director), Ralph W. Reynolds, Robert C. Seelhorst.

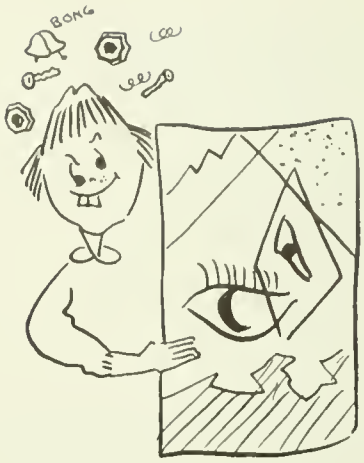

ART

The curriculum of the Art Department provides opportunity for the art student to specialize in one or more of the art fields. At the same time he is securing a cultural background in art, he is broadening himself by taking courses in general education: English, science, music, and social studies. Although busy with his work, the art student does not ignore social life. The Art Club held the Freshmen party to introduce the new students to the department and also held the annual Beaux Arts Ball. Ned Wert is President of the Art Club with Eleanor Lesko, Vice-President; Pat Miller, Secretary; and Jennifer Thomas, Treasurer. Dr. Orval Kipp is the adviser.

Look! Uninhibited paintings.

Edgar J. Trapp, Miss Carolyn M. Easterbrook, Robert J. Cronauer.

Jerome L. Landsman, C. David McNaughton, Mrs. Arvilla T. Harrold, Dr. Clel T. Silvey (Director), Miss Catherine Carl, Charles A. Davis.

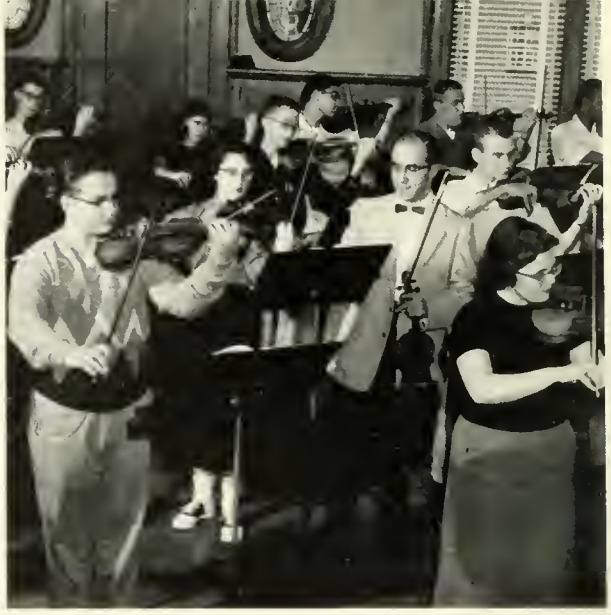

Jerome L. Landsman and a class of hopeful violinists.

MUSIC

Our Music Department plays an important role in almost every campus activity, whether it is a football game or a Commencement exercise. Convocations, dances, and holiday programs also need the backing of a competent music department. There are eight main music organizations which are open to college students who can meet the requirements. The Music Council is an organization which promotes the interests of the music student. This council works in cooperation with the college administration and music faculty. It is made up of eight representatives, two from each class, and four officers elected by the Music Department. The council plans the department's functions for the school year. These include an outing, a formal banquet, and trips to Pittsburgh to hear the Pittsburgh Symphony and well-known music artists. The department is very conscientious in making sure that its students meet the requirements for teaching and supervising public school music.

Miss Marjorie Iverson, Dr. Russel Nelson, Miss Gladys Dunkleburger, Walter Golz, Dr. Ian Henderson, Thomas Hughes, Lawrence Stitt, Robert Burggraf, Miss Laura Remsberg.

But these typewriters don't know how to spell!

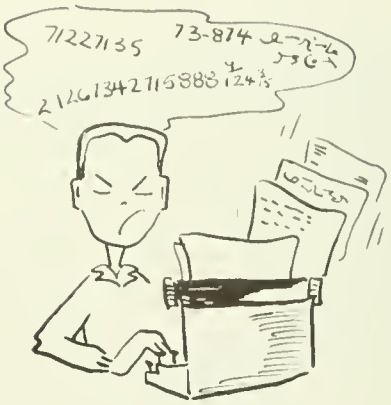

BUSINESS

The Business Education Department teaches the student how to operate modern office machines as well as the fundamentals of business, accounting, typing, and selling. It prepares its students to pass this knowledge on as high school business teachers. But all is not business with them. Every Christmas they give a party at Keith School for the children of Willard Hame. In September and April they held an outing at the College Lodge. Officers are William McCrary, President; Mary Ellen Bell, Vice-President; Arthur Erbe, Treasurer; Violet Waltermire, Historian. Advisers are Miss Arlene Risher and Dr. Clinton M. File.

Albert Drumheller, Harold W. Thomas, G. G. Hill (Director).

Miss Arlene E. Risher, James K. Stoner, Mrs. Elsie G. Rinner, Clinton M. File.

Miss Helen Loftis, Miss Ethyl Oxley, Miss Rachel D. Moss, Mrs. Fannie D. Smith, Dr. Opal T. Rhodes (Director).

Three contributions of a Home Economics Department are to prepare women for their life work as homemakers and to prepare men for their responsibilities as future heads of families and fatherhood, to prepare teachers to educate their pupils for homeliving, and to prepare home economists for their professional careers. Indiana's Home Economics Department fulfills all three obligations. Home Ec. is the only course which is centered on the home activities and relationships which enable the student to assume the responsibilities of homemaking. The homemaking classrooms provide a lifelike environment in which the students can have experiences that will help them to solve their present and future home problems.

HOME ECONOMICS

Miss Helen C. Merriman, Martha J. Sterrett, Sue Hommers.

Miss Ethyl Oxley, Mrs. Virginia Rohrer, Miss Helen Merriman, Miss Leola Hayes, Miss Mildred Omwake.

Librarians: Miss Lucille Littlefield, Miss Elizabeth Pornell, Miss Florence Ridenour, William Lofranchi.

ELEMENTARY
SECONDARY

Mathematics: Mrs. Marian J. Kipp, Dr. Isaac Stright, Dr. Joy Mahachek (Director).

Geography: Earl Hoenstine, Dr. Noroh Zink, Dr. Otis Freeman.

Languages: Dr. Edward Bieghler.

Health and Physical Education: Mrs. Delores Merritt, Miss Malinda Hamblen, Miss Ruth Podbielski; **Standing:** Lewis Shaffer, Reigs McKnight, Samuel Smith, George P. Miller (Director).

Social Studies: James Kehew, Dr. Raymond Lee (Director), Dr. John Sohli, Miss Florence Wallace, Clyde Gelbach, C. M. Johnson, Dr. Albert Wahl.

SECONDARY

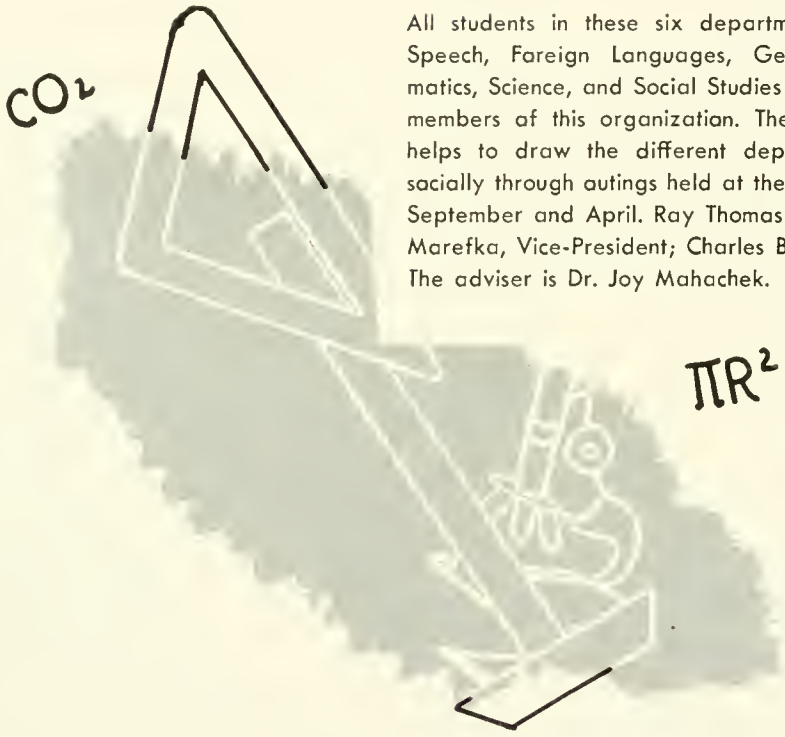

All students in these six departments, English and Speech, Foreign Languages, Geography, Mathematics, Science, and Social Studies are automatically members of this organization. The Secondary Club helps to draw the different departments together socially through outings held at the College Lodge in September and April. Ray Thomas is President; John Marefka, Vice-President; Charles Bradley, Treasurer. The adviser is Dr. Joy Mahachek.

English and Speech: First Row: Miss Margaret Stewart, Dr. Abigail Boardman, Mrs. Margaret Beck, Mrs. Marlon Kipp, Miss Mary Washington. **Second Row:** Dr. Edward Carr, Dr. William Betts, Craig Swauger, Dr. Maurice Rider, Arthur Nicholson, James Green, Dr. Morrison Brown, Robert Ensley, Dr. Rhodes Stobley (Director).

Science: Dr. Willis Bell, Daniel Reiber, Adrian Ruland, Dr. Donald Hoffmaster, Paul Waddell, Dr. Dwight Sollberger (Director), Vernon Zeitler, Merrill Iams.

Elementary: Dr. P. D. Lott (Director), Miss Lois Anderson, Miss Anna O'Toole.

ELEMENTARY

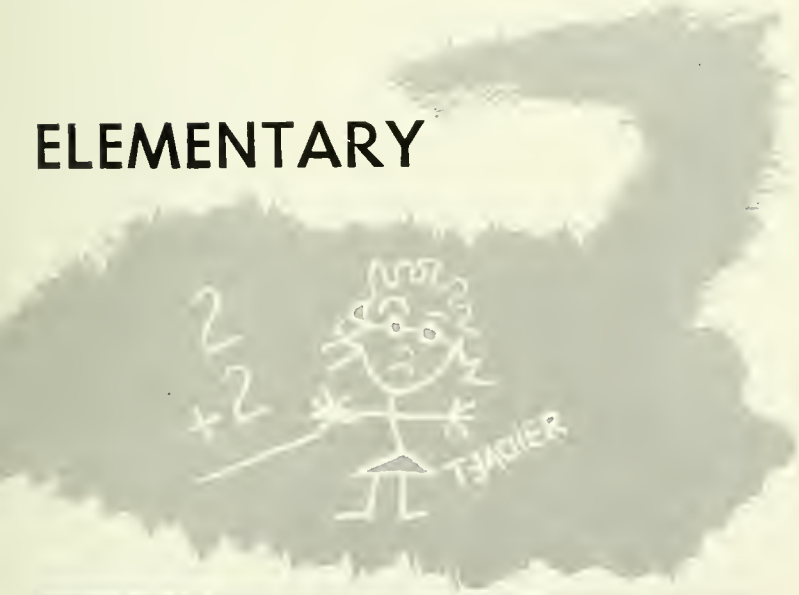

To guide the development of children, to provide learning experiences with reality and meaningfulness, and to meet the individual needs of children in the classroom are the emphatic aims of the elementary teachers. Upon completion of work in this curriculum, the student is prepared to teach children enrolled in kindergarten, primary, and intermediate grades. Throughout the course the student is given an understanding of child development, a knowledge of elementary school materials and procedures, an appreciation of the function of the public school in community life, and an opportunity for group experiences with children of elementary age. All students in the Elementary Department are members of the Association of Childhood Education, whose officers are David Laird, President; June Ritchey, Vice-President; Nancy Koslow, Corresponding Secretary; Carmel Monks, Recording Secretary; and Mildred Moorhead, Treasurer. The advisers are Miss Lois Anderson and Miss Anna O'Toole.

Education: First Row: Dr. Dorothy Snyder, Miss Anna O'Toole, Mrs. Blanche McCluer. **Second Row:** Dr. Trevor Hadley, Wilbur Emmert, Dr. Stanley Lore, Ralph Beard (Director), Dr. George Stauffer, Dr. Paul Risheberger.

Dr. Lott teaches a class of future elementary teachers how to get children to be creative through different activities.

MILITARY SCIENCE AND TACTICS

R.O.T.C. Cadre: First Row: Lt. Col. John V. D'Esposito, Col. Talbert I. Martin, Maj. Francis J. Ford. Second Row: Master Sgt. Philip A. Champion, Master Sgt. William E. Winstanley, Sgt. James A. Sanial, Master Sgt. William C. Miller. Absent when picture was taken: Sgt. 1st Class Robert V. Selfridge.

Colonel Martin

The Reserve Officers' Training Corps enables the student to obtain his college degree without interruption and then to fulfill his obligation to his country. Upon successful completion of the program the student receives a second lieutenant's commission in the United States Army Reserve. This training prepares him for citizenship as well as usefulness to himself and the nation. Competitive activities for the cadets are the ROTC Band, ROTC Drill Team, and ROTC Rifle Team.

Senior R.O.T.C. Officers

Chow at summer camp.

Flag Detail: J. Delflaro, D. Laird, C. Marshall, R. Crush, W. Woodle.

R.O.T.C. Rifle Team.

Dr. John E. Davis, Director of Student Teaching and Placement, and Earl S. Hoenstine, Assistant Director.

"This, Student Teaching is what we all look forward to after three years of learning how to be teachers."

STUDENT TEACHING

First Row: Mrs. Lida Fleming, Miss Myrtle Hesse, Mrs. Alice Davis, Mrs. Mary Rinn, Miss Lillian Martin. **Second Row:** Dr. Mary Swartz, Miss Martha Zimmerman, Earl S. Hoenstine, Miss Elizabeth Parnell.

Student teaching is one of the most important phases of a future teacher's preparation. It provides a direct experience of classroom activities and responsibilities. Keith School, local public schools, and other participating schools give the prospective teacher an opportunity to put his ideas and knowledge to a practical test. Throughout their apprenticeship the student teachers are supervised by competent, experienced teachers.

First Row: C. T. Jackson, Dr. Lois Blair, Miss Jane Mervine, Miss Arlene Risher, Dr. John R. Sahli. **Second Row:** James McKinley, Robert Seelhorst, Robert Burggrof, Dr. John E. Davis, Dr. J. K. Stoner.

IN MEMORIAM

Lawrence Davis was a fine teacher possessed of all the qualities which that designation implies. He was first of all a scholar of keen intellect who became an authority in his chosen field of Geography. In writing and speaking his command of language provoked the respect of his colleagues and students alike.

But he was more than a learned man. He was also a great teacher. For he not only had a deep understanding of his chosen field but he possessed, too, that rare ability to stimulate and motivate learning on the part of all of his students. He had few other interests for his whole life was devoted to the hundreds of students who came under his influence and who are now transmitting that influence to the four corners of the earth.

Lawrence Davis was not only a great teacher. He was at the same time a real gentleman. His quiet manner and his kindly demeanor were enjoyed by both those who studied under him and those with whom he worked. Not a seeker after recognition, he was rather a seeker of truth. He coveted only the opportunity to pursue the academic life which he found for him to be most satisfying. He leaves on the campus for all of us a heritage of "the learned man."

William E. Pratt

The students and faculty alike were deeply grieved by the death of Mr. Lawrence C. Davis, head of the Geography Department, on November 4, 1955. In the many years he taught at ISTC, Mr. Davis brought more than academic knowledge to the classroom; he brought encouragement and understanding for his students. He will be remembered by those students not only as a teacher but as a friend.

STUDENTS

Senior Class Officers: John Federinko, President; Bert Criste, Vice-President; Sue Marshall, Secretary; Phyllis Lutz, Treasurer. Charles Davis is the adviser.

1956 SENIORS

The relaxed, easy life of a senior!

J. Slasarik, P. Henderson, and J. Dell check the eleven o'clock mail.

"We like Richards House," says E. Bellone, Little David, M. Hruska, S. Trimble, and J. Sheehy.

Even Seniors find time to patronize the Student Union.

"Nine o'clock and he hasn't called yet," says J. Pearl, A. Jones, and B. Corsini.

Student teaching headed every senior's list. All of them had been looking forward to this climax for three years. They also had been anticipating the Senior Prom, which was held in October as a combined Junior-Senior Prom. The year came to a close with Swing Out, the Senior Picnic, Baccalaureate, and on May 28, Commencement.

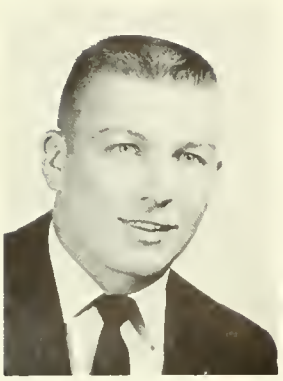

EUGENE ABPLANALP — Ridgway
Secondary
FRANCIS ADORNATO — Indiana
Business
DOROTHY ALBERTER — Conemaugh
Music

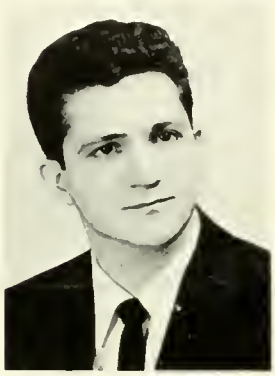

MARY IDA ALEY — New Castle
Elementary
JOSEPH ALIQUO — Johnstown
Music
PATRICIA ANANEA — Frostburg
Secondary

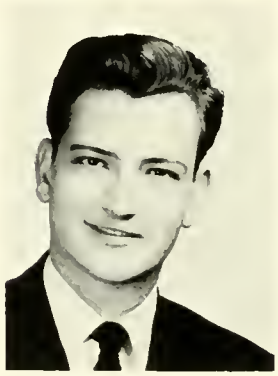

ELAINE ANDERSON — Kane
Secondary
SAMUEL ANDERSON — Nanty Glo
Secondary
JOSEPH ANGELO — Pittsburgh
Secondary

SYLVIA ARDISSON — Delmont
Elementary
PHILOMENA ARONEY — Ebensburg
Business
BETTY ARVAI — Hohntown
Elementary

Francis A. Benton proves to the sixth grade at Horace Mann that long division isn't really hard.

CATHERINE BARCZY — Duquesne
Elementary

ROBERT BARONE — Punxsutawney
Elementary

RICHARD BARRONER — Indiana
Secondary

FRED BECK — Indiana
Secondary

JESSIE BELL — New Millport
Secondary

ELEANOR BELLONE — Jeannette
Home Economics

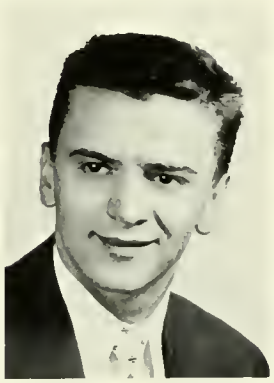

GEORGE BELOCK — Earnest
Business

PHILIP BELTZ — Herminie
Business

ROBERT BENDER — Homer City
Secondary

CARL BENGSTON — Indiana
Business

SHIRLEY BENNETT — Corry
Music

FRANCIS BENTON — Nanty Glo
Elementary

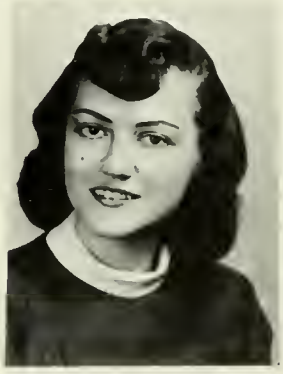

CAROLYN BLOSE — Glen Campbell
Secondary

MARY ANN BLUNK — Leechburg
Music

MARY ALICE BOHREN — Reynoldsville
Elementary

JOANNA BOLLMAN — Bath
Elementary
JEAN BOWERS — Curwensville
Secondary
DELORES BRADENBURG — North Apollo
Secondary

CHARLES BRADLEY — Pittsburgh
Secondary
KATHERINE BUTCHER — Marion
Business
CHRISTINE CABLE — Rochester
Elementary

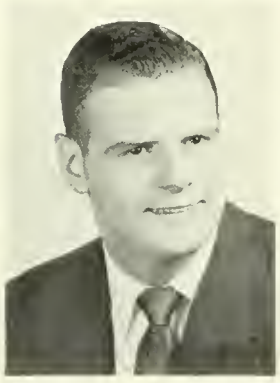

EARL CALDERWOOD — Butler
Art
SHIRLEY CALDWELL — Manor
Elementary
HARRIETT CALHOUN — New Brighton
Music

RUTH CALHOUN — Brockway
Elementary
JUNE CARLISLE — Nanty Glo
Elementary
RUTH CARLSON — St. Marys
Elementary

Striving for perfection with the aid of William Dawsan, is the twelfth grade office machines class.

DELORES CHELKO — Natrona Heights
Secandary

JOHN CHRISTNER — Scottdale
Business

JOSEPH CHUNKO — Spangler
Secandary

EVELYN CIMA — Turtle Creek
Home Econamics

DONALD CLARKE — Leechburg
Secondary

CHARLOTTE CLAYPOOL — New Kensington
Elementary

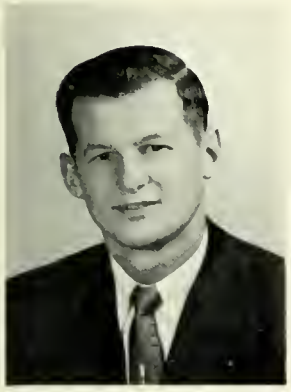
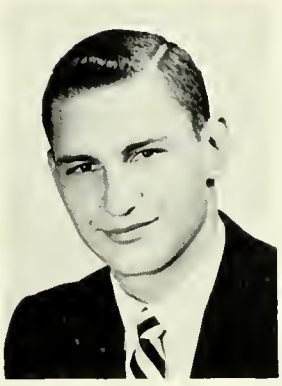

ALBERT CLEMENT — Clymer
Secandary

JAMES CLITES — Johnstown
Business

MICHAEL COMFORT — Mt. Pleasant
Art

VIDA COPELAND — Jeannette
Elementary

BEULAH CORSINI — East Brady
Secandary

MARY ANN COTTER — Samerset
Home Econamics

GEORGE COURY — Hamer City
Business

CLIFFORD COX — Turtle Creek
Music

SHIRLEY CRAWFORD — Pittsburgh
Elementary

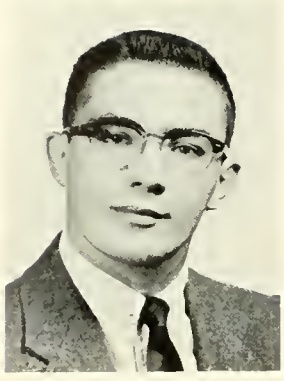

JOANNE CRIDER — Altoona
Home Economics
HILDEBERT CRISTE — Hollidaysburg
Secondary
JOHN CROFT — Greensburg
Business

JACQUELINE CUSTER — Dunlo
Elementary
ROY DAUGHERTY — Russellton
Secondary
WILLIAM DAWSON — Harmarville
Business

ILLENE DeCHANT — Wampum
Elementary
HILLIARD DELL — Latrobe
Secondary
JOANNE DeMARINES — Blacklick
Secondary

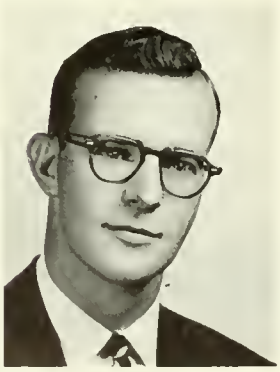

SYLVIA DIETZ — Brackenridge
Secondary
DONALD DINSEL — Altaona
Secondary
FIORE DIPPOLITO — Sutersville
Business

"Here's where you came in," point out Mary Ellen Waite, Stan Pruchnic, and John Benson, to the clarinet and flute sections of the Indiana High School Band.

JOSEPHINE DiTULLIO — Chambersville
Elementary

THOMAS DUFFY — Lilly
Secondary

JOHN DUMARS — Cambridge Springs
Secondary

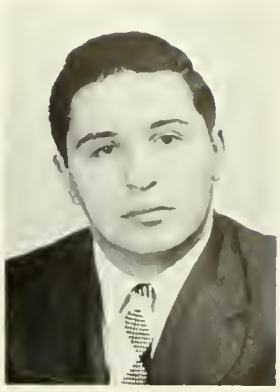
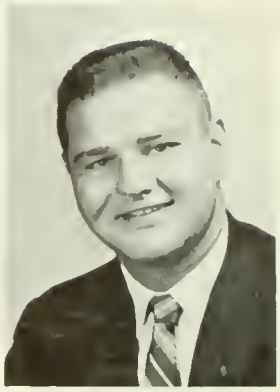

JOSEPH DUVANICH — Glossport
Secondary

WILLIAM ECKERT — Aspinwall
Business

DORIS EDWARDS — Indiana
Home Economics

GRETTA ELDER — Port Allegany
Elementary

PATRICIA ELLSWORTH — Johnstown
Elementary

CHARLES EMANUEL — Johnstown
Secondary

CHICK EMPFIELD — Ebensburg
Secondary

JO'AN EMPFIELD — Ebensburg
Secondary

ROIAN EMPFIELD — Ebensburg
Secondary

MOLLIE EPSTEIN — Arnold
Secondary

CHARLES ESCOTT — Duquesne
Art

ELAINE EVANS — Harrisburg
Home Economics

DONNA EVERETT — North Charleroi
Home Economics
JOHN FEDERINKO — Clymer
Business
CONSTANCE FEDUSKA — Ambridge
Art

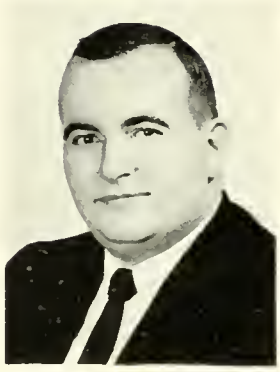

THOMAS FILER — Altoona
Music
SHIRLEY FISCHER — Pittsburgh
Home Economics
DAVID FLUKE — Oakmont
Music

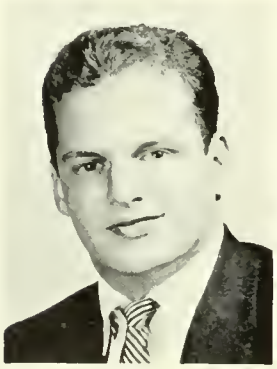

HAROLD FRELICHE — Universal
Business
JOHN GALLAGHER — Johnstown
Art
MARY GARY — McClellandtown
Home Economics

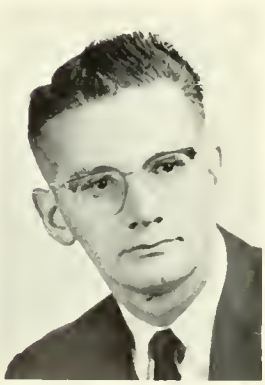

JOAN GATTO — Uniontown
Secondary
ROBERT GAUNTNER — Portage
Elementary
ELIZABETH GAVLAK — Indiana
Secondary

"Let's clap the rhythm," suggests Cliff Cox.

MARTHA GAYLEY — Kane
Elementary

AVIS GENT — DuBois
Elementary

GRACE GERMONTO — Warren
Secondary

LEO GISPANSKI — Kittanning
Business

MARY GILL — Bridgeville
Elementary

BETTY GILLES — Johnstown
Elementary

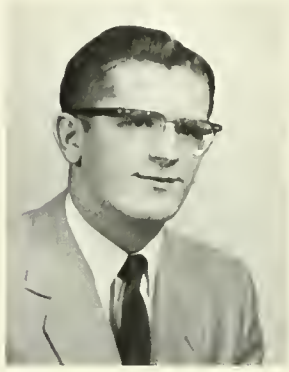

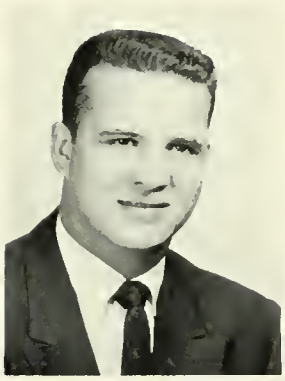

WANDA GILMORE — Blairsville
Elementary

GEORGE GLARNER — Verona
Business

WYNNE GLONTZ — Brookville
Home Economics

MARY GRADLER — Mt. Pleasant
Home Economics

RITA GRIFFITH — Hollidaysburg
Business

JOANNE GRUBER — Shippenville
Home Economics

PAUL GUTH — Shippenville
Business

BETTY HACH — Shippenville
Art

SUSAN HAMMERS — Indiana
Business

MARION HARBISON — DuBois
Secondary
JOAN HARMON — Pittsburgh
Elementary
WILLIAM HARRIS — Vandergrift
Music

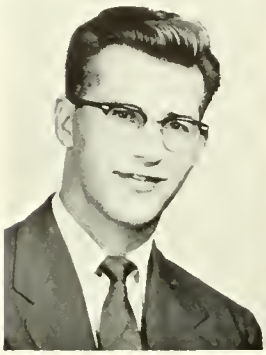

SALLY HARSHEY — Jeannette
Art
ALBERT HARVEY — Dravosburg
Secondary
MARY HARWICK — Clymer
Elementary

KATHLEEN HAYES — Rocktan
Business
ELOISE HAZELTON — Johnstown
Elementary
COLLEEN HELM — Indiana
Elementary

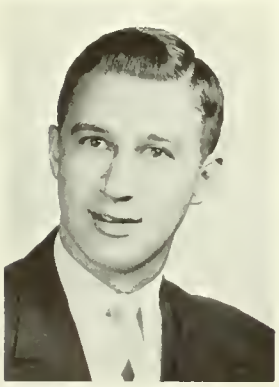

PAUL HENDERSON — Normalville
Elementary
MARGE HENRY — Sewickley
Home Economics
PATRICIA HENRY — Rochester Mills
Secondary

"The end results of the papier-mache will be grotifying," pramise John Ollinger and Muriel McKinnie to a graup af sixth grade artists at Keith School.

JOSEPH HERSCHEL — Natrona Heights
Secondary

NANCY HESSELGESSER — Marwood
Music

JAMES HILL — Indiana
Business

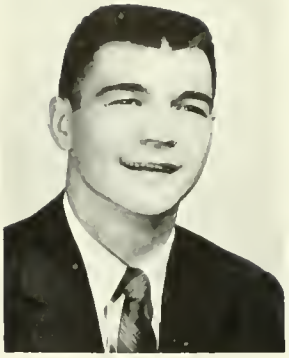

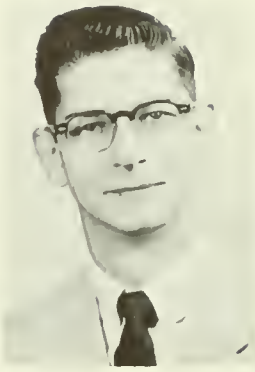

NANCY HILL — Indiana
Home Economics

MARY HOEY — Indiana
Elementary

RICHARD HOLT — Ridgway
Secondary

BEVERLY HOSTETLER — Charleroi
Art

MARY ANN HRUSKA — Johnstown
Home Economics

MARJORIE IRWIN — Indiana
Home Economics

JANE JACKSON — Burgettstown
Home Economics

JEAN JACKSON — Burgettstown
Home Economics

ARLENE JEFFRIES — Indiana
Elementary

BARBARA JOHNS — Starford
Elementary

DELORES JOHNSON — Ludlow
Elementary

ADELINE JONES — Johnstown
Secondary

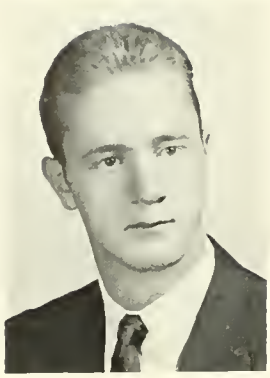

CLAUDIA JONES — Conemaugh
Secondary
MURIEL JONES — Charleroi
Home Economics
PAUL JONES — Hopewood
Music

MARY JANE KELLY — Johnstown
Home Economics
PATSY KING — Red Lion
Art
DONALD KIPP — Curtisville
Secondary

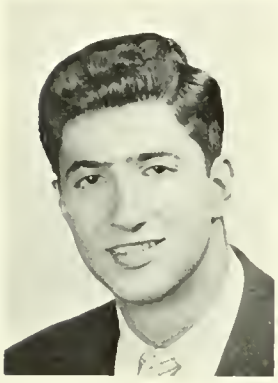

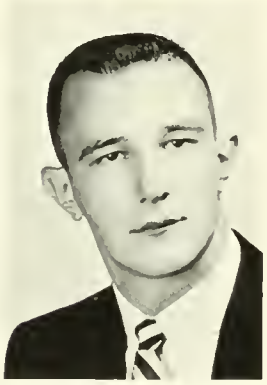

CHRIS KIRIAKOU — Farrell
Music
GERALD KLAUM — Johnstown
Secondary
NICKOLAS KNEZOVICH — Wexford
Business

DOROTHY KOBAN — Conemaugh
Elementary
ANN KOGUT — Boswell
Secondary
JEAN KOONTZ — Windber
Elementary

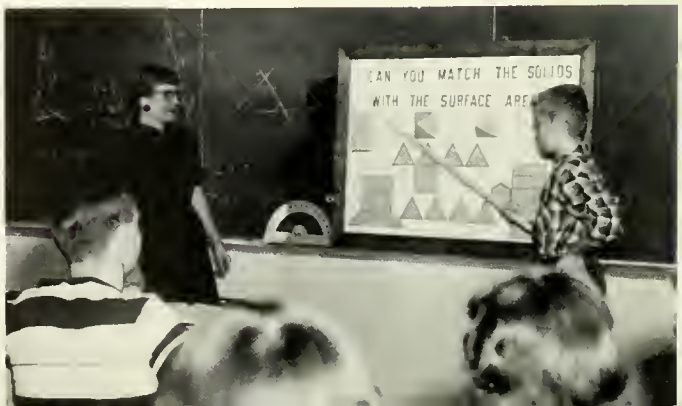

Mitzi McDowell conducts a geometry exercise in the tenth grade at Keith School.

JOHN KRIPOWICZ — Butler
Secondary
BEVERLY LAMBERSON — Hollidaysburg
Home Economics
CAROLYN LAMONETTIN — Johnstown
Home Economics

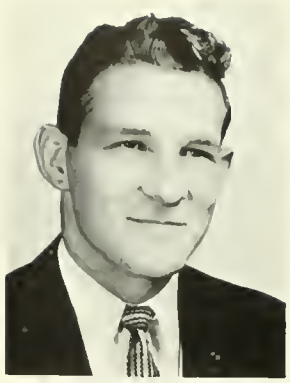

ELAINE LANDFORD — Harrisburg
Elementary
NORMAN LANDIS — Berlin
Secondary
JOHN LASSINGER — Saxonburg
Secondary

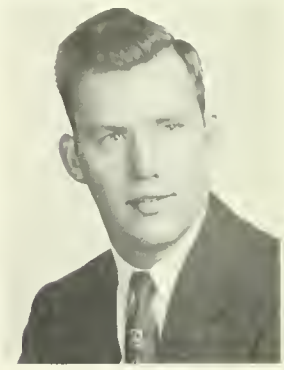

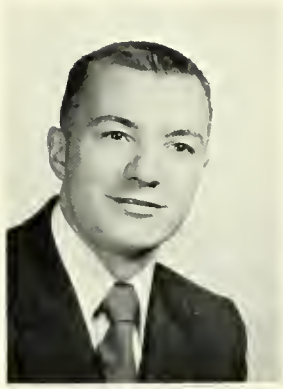

LORENE LATINE — Large
Secondary
RICHARD LEARN — Heilwood
Business
JOHN LEHEW — Pittsburgh
Secondary

DORIS LEIFREID — Johnstown
Elementary
KAY LEMMON — Holbrook
Home Economics
EMERY LETHAM — Turtle Creek
Secondary

JAMES LIEB — Nicktown
Secondary
JOSEPH LITZINGER — Johnstown
Business
MERLE LOCH — Kittanning
Secondary

JAMES LONG — Somerset
Business
SARA LUNN — Heilwood
Home Economics
PHYLLIS LUTZ — New Castle
Elementary

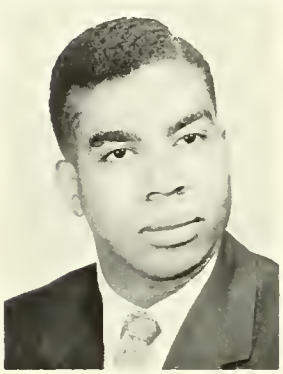
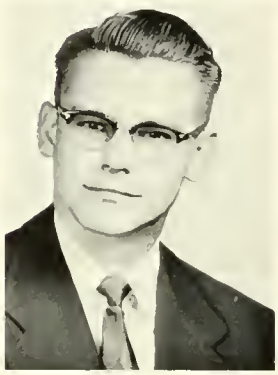

CHRISTINE LYKOS — Belle Vernan
Home Economics
ROBERT LYNCH — Greensburg
Music
HAROLD MAGEE — Bradford
Secondary

THOMAS MAGINSKY — Ashley
Art
JOHN MAREFKA — Claridge
Secondary
LARRY MARRACCINI — Charleroi
Music

ALYCE MARSHALL — Marion Center
Music
SUZANNE MARSHALL — Aliquippa
Home Economics
DOROTHY MARTEENY — Somerset
Elementary

Illene DeChant directs a budding television star in the second grade at Thadeus Stevens School.

ALICE MATHEWSON — Oakdale
Elementary

MARJORIE McCARDLE — Indiana
Elementary

RONALD McCOY — Hershey
Secondary

ROBERT McCULLOUGH — Cambridge Springs
Elementary

MITZI McDOWELL — Johnstown
Secondary

PATRICIA McFARLAND — Mars
Business

ROBERT McGINNIS — Chicora
Music

SHIRLEY McKINNEY — Altoona
Music

MURIEL McKINNIE — Pittsburgh
Art

ELAINE MELLISH — Saxonburg
Music

NORMAN METZGER — Indiana
Elementary

PATRICIA MIHALY — Connellsville
Music

CAROL LEE MILLER — Johnstown
Home Economics

DONNA MILLER — New Kensington
Secondary

JANE MILLER — Meadville
Business

LUANN MILLER — Bloomsburg
Home Economics
SANDRA MILLER — Point Marion
Home Economics
CATHERINE MISKINIS — Connellsville
Home Economics

MARILYN MONTAG — Saxonburg
Music
THOMAS MOORE — Connellsville
Business
DAVALYN MORGILLO — Curwensville
Elementary

ELEANOR MORRIS — Brockway
Secondary
EARL MOSTOLLER — Johnstown
Secondary
NATALIE MUCCI — Lucerne Mines
Elementary

DONNA MUNDO — Ellwood City
Home Economics
DENNIS MYERS — Greensburg
Secondary
RICHARD NAPOLITAN — Johnstown
Music

"Now you understand how this operates," says Leo Vroble and Vernon Coder to a ninth grade science class in Keith School.

WILLIAM NEALEN — Nicktown
Secondary
WILLIAM NICELY — Indiana
Music
ESTHER NINER — Meyersdale
Art

GRETCHEN NOLL — Emporium
Art
KENNETH NUSSER — Crafton
Business
ROBERT OAKES — Clymer
Secondary

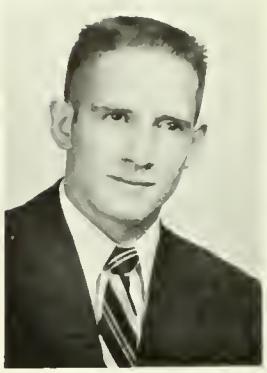

JAMES O'DONNELL — Indiana
Business
MARIE OLINGER — Kittanning
Elementary
JOSEPH OLIVER — Dayton
Elementary

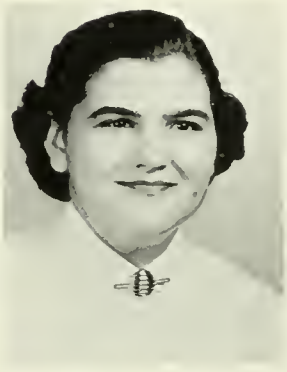

JOHN OLLINGER — Kittanning
Art
AUDREY ORR — Indiana
Home Economics
ANTOINETTE PACELLI — Jeannette
Home Economics

EILEEN PALER — Vestaburg
Home Economics
DELORES PANSHISIN — South Fork
Secondary
JOANNE PEARL — New Castle
Secondary

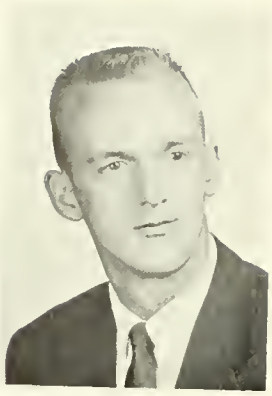
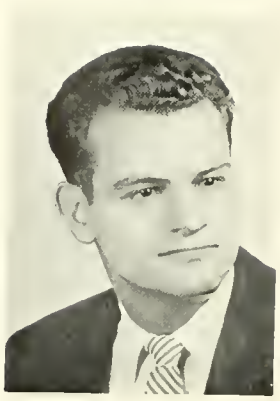

BERNARD PELLA — Dixonville
Business
LEO PETA — Houston
Secondary
JOHN PETCHAR — Johnstown
Secondary

JOHN PFLUM — Aspinwall
Elementary
STAN PRUCHNIC — Windber
Music
CHRYSANTHIA PSYCHOS — Coudersport
Art

JOSEPH PTASNIK — Linwood
Secondary
THOMAS REESE — Sharon
Secondary
MURIEL REHBURG — Coraopolis
Home Economics

CONNIE REISER — Johnstown
Secondary
RUTH REMALEY — Prospect
Music
JOAN REYNOLDS — Indiana
Elementary

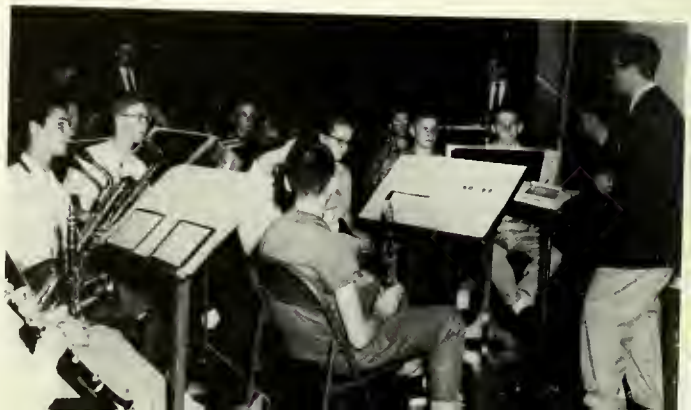

Dan Aliquo signals the down beat to the Keith School Band, while Richard Filer and Ston Servinsky help out in the percussion and brass sections.

ROBERT RHOADES — Nanty Glo
Secondary

ARLENE RIETH — Rochester
Home Economics

MADGE RIHN — Tarentum
Home Economics

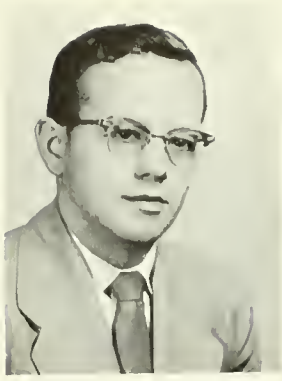

GRACE RISHER — Vandergrift
Elementary

DOROTHY ROBERTS — Portage
Elementary

HOWARD ROBERTSON — Coulter
Music

PATRICIA ROBINSON — Tarentum
Home Economics

SAMUEL ROMESBURG — Rockwood
Music

KATHLEEN RONAN — Portage
Home Economics

PATRICIA ROSSI — New Kensington
Music

ROBERT ROSSI — Vandergrift
Music

MICHAEL ROTH — Farrell
Music

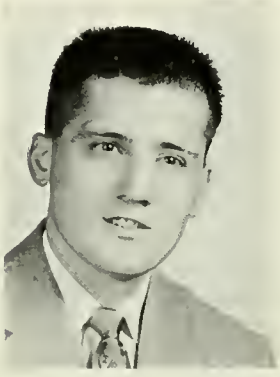

ELEANOR ROWLAND — Ebensburg
Elementary

JAMES RUDISILL — York
Elementary

GEORGINA SACKANDY — DuBois
Elementary

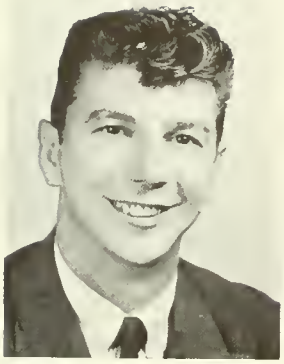

MILAN SAULA — Conemaugh
Secondary
DONNA SCOTT — Jeannette
Music
EDNA SCOTTSON — Houtzdale
Music

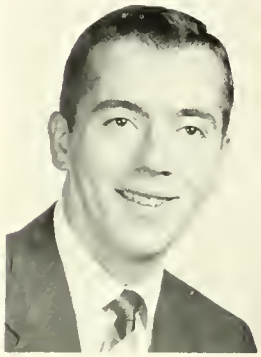

BETTY SEAMAN — Pittsburgh
Music
EUGENE SEELYE — Knoxville
Art
STANLEY SERVINSKY — Portage
Music

MARY LOU SHAFFER — Clairton
Business
WILLIAM SHAFFER — Ridgway
Business
THOMAS SHARPE — Indiana
Business

SUSAN SHAUB — York
Home Economics
SUE SHAULIS — Butler
Home Economics
JAMES SHEA — Indiana
Secondary

"Are you ready to begin the motions to our song?" Betty Seaman asks the third grade music class at Benjamin Franklin.

JILL SHEEHY — Slippery Rock
Home Economics
ROBERT SHINDLEDECKER — Indiana
Art
WILLIAM SHUSTER — Kittanning
Business

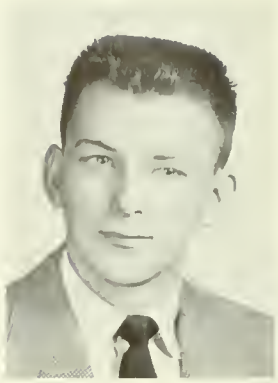

PATRICIA SICKLESMITH — Aliquippa
Music
RONALD SIEHL — Johnstown
Secondary
SALVATORE SIGNORINO — Johnstown
Music

PAUL SINGLETON — Soltsburg
Secondary
WALTER SKLADANOWSKI — Jerome
Art
WAYNE SLIPPY — Penn Run
Secondary

JAMES SLOSARIK — Greensburg
Secondary
BARBARA SMELAS — Baden
Elementary
DUANE SMITH — Indiana
Elementary

GEORGIANN SMITH — Summerville
Home Economics
WILLIAM SMITH — Indiana
Business
EVELYN SNYDER — New Florence
Secondary

JOHN SNYDER — Altoona
Elementary
SHIRLEY SNYDER — Johnstown
Elementary
JACQUELINE SORBER — Stoystown
Business

DONNA SPANGLER — Monessen
Secondary
SHIRLEY SPRAGUE — Avalon
Music
SALLY SPRANKLE — Punxsutawney
Art

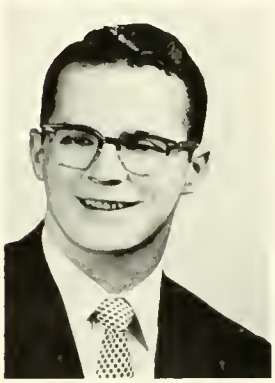

FRANCES SPRIGGS — Greensburg
Music
LOWELL STAHLMAN — Indiana
Business
SCOTT STAUFFER — Tarentum
Secondary

RICHARD ST. CLAIR — Ligonier
Secondary
SONDRA STEIN — Pittsburgh
Elementary
MARTHA STERRETT — Falls Creek
Home Economics

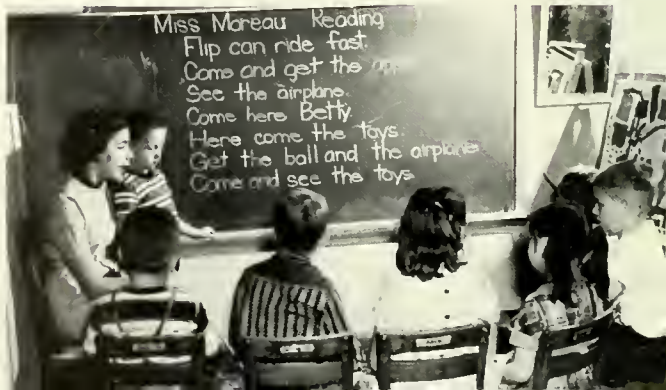

Annette Moreau discusses a reading lesson with the first grade at Keith School.

NANCY STEVENSON — Claysville
Music

KENNETH STEWART — Ambridge
Business

SARA STEWERT — Johnstown
Art

ROBERT STIFFLER — Altoona
Secondary

DIANE STIGERS — Indiana
Elementary

MARY JO STINE — Greensburg
Elementary

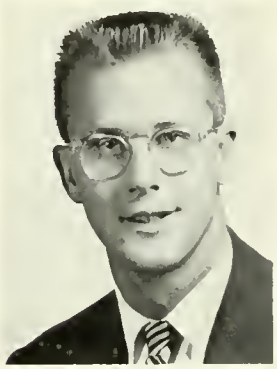

ANN STRAITWELL — St. Marys
Art

MARY STRINE — Pittsburgh
Home Economics

JEAN SUMNER — Ellwood City
Elementary

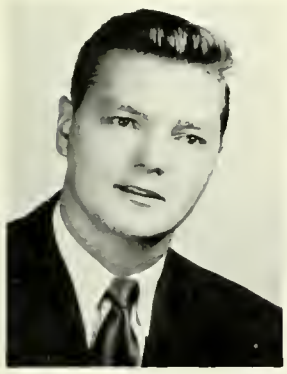

DONALD SUTTON — Kittanning
Secondary

JOHN TATE — Duncansville
Art

SALLY TAYLOR — Johnstown
Elementary

MARIE TERBOT — Manor
Secondary

NANCY TESLA — Coraopolis
Business

GRACE THOMAS — Erie
Home Economics

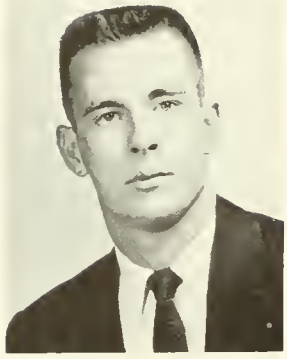

MARJORIE THOMAS — Heilwood
Business
DAVID THOMPSON — Tarentum
Secondary
JOAN TILLET — Allison Park
Home Economics

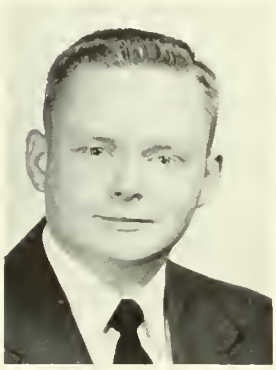

DANIEL TRAINER — Indiana
Secondary
BERNICE TRAVIS — DuBois
Elementary
SANDRA TRIMBLE — New Florence
Home Economics

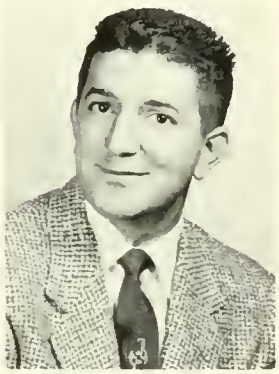

EVA TROSTLE — Erie
Secondary
FRANK TROZZI — Vandergrift
Secondary
JOHN TURLEY — Homer City
Business

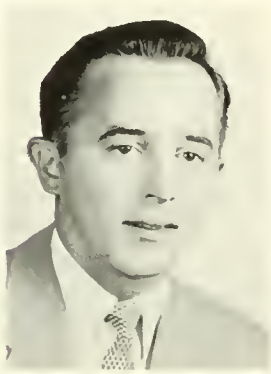

MARY JANE UNDERWOOD — Richeyville
Secondary
REGINA VALIMONT — Frenchville
Home Economics
RUDY VESELICKY — North Vandergrift
Secondary

Thomas Maginsky, Mr. Pennington (critic), and Robert Shindledecker discuss continuity of line with some of the students of the elective art class at Indiana High School.

LEO VROBLE — Johnstown
Secondary
LOIS WAGLE — Butler
Elementary
BERNADINE WAGNER — Verona
Business

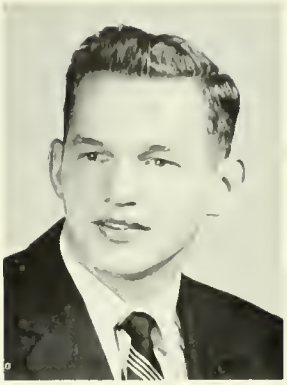

MARY ELLEN WAITE — Hollidaysburg
Music
BEVERLY WALKER — Ford City
Business
THELMA WALTERMIRE — Clymer
Elementary

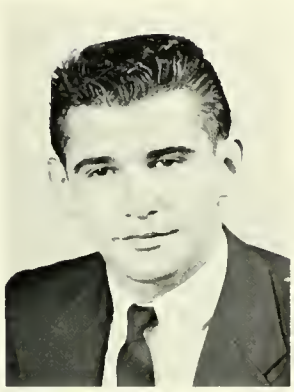

JANET WARD — Pittsburgh
Business
PAUL WEIS — Punxsutawney
Music
JANE WEISEL — Johnstown
Home Economics

CHARLES WELLS — Plumville
Secondary
BETTY WENZEL — Monongahela
Music
JEAN WHEATON — Emporium
Elementary

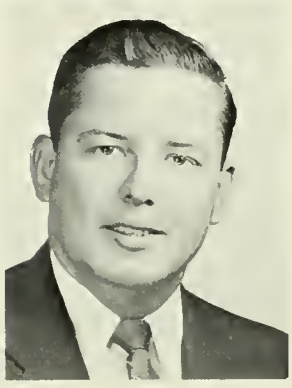

JOSEPH WHITEN — Apollo
Secondary
EDWARD WILES — Indiana
Business
JAMES WILES — Indiana
Music

DAVID WILKINSON — Ligonier
Music
DELORES WILLIAMS — Johnstown
Music
HARRY WOOD — Philipsburg
Secondary

GUY WRIGHT — New Kensington
Music
MARGERY WRIGHT — Butler
Elementary
MARY ZEIGLER — Fombell
Home Economics

JAY ZERFOSS — Somerset
Business
VICTOR ZIKE — Johnstown
Secondary
ELENORE ZIMOLZAK — Glen Lyon
Art

RONALD ZUZUL — McKeesport
Secondary

A. Jones, J. Gotto, J. Koontz, L. Wagle, and E. Morris enjoy that little extra snack in the Green Room kitchen.

L. Miller, K. Lemman, J. Gruber, G. Smith, S. Fischer, S. Lund, and E. Evans delight in having a tea at Richard's House.

J. Gallagher, C. Psychas, U. Seelye, and M. Comfort agree that the food at the Student Union is very tasty and filling!

R. Barane, J. Bollman, I. DeChant, and D. Margella take time out for lunch at the Dell.

E. Govlok, D. Clarke, V. Zike, and J. Carlisle take a break from student teaching to eat lunch.

JUNIOR CLASS OFFICERS: Dave Frick, Vice President; John Hames, President; Karleen Baier, Secretary; Jack Balderson, Treasurer.

Relieved that the Sophomore tests were behind them, the Juniors started the second half of their college life with light hearts and loaded shoulders. Some looked forward to the beginning of student teaching, while the others who would do their teaching their senior year continued much as they had the previous years. But work was not the only thing on their minds; they had a full year of fun, too, highlighted by the combined Junior-Senior Prom, Moon Mist, held on October twenty-ninth. There they danced to the music of Sal Signorino's "Stardreamers." Work and fun made the year pass quickly and before they realized, it was over. The next year would be the most important of their college life, for then the Juniors would be Seniors.

JUNIORS

BUSINESS: First Row: F. McCurdy, E. Babich, M. E. Bell, B. Primozic, J. Sandel, M. Mullaney, J. Patchin, J. Burkey. **Second Row:** C. Pete, C. Miller, K. Dunkle, J. Rabb, R. Williams, J. Walker, J. Balderson. **Third Row:** J. Rafferty, F. Renda, D. Mass, J. D. Varner, R. Anderson, A. Erbey, D. Frick, R. Kepple.

ART: First Row: A. Fazi, B. Koch, E. Lesko, D. Berry. **Second Row:** D. Troyan, L. Kelly, J. Madigan. **Third Row:** L. Kalp, M. Sinai, A. Tremba. **Fourth Row:** D. Denning, G. Manner, R. Brawn.

HOME ECONOMICS: First Row: B. Pontzer, A. Brock, N. McNitt, G. Badstibner, J. Faith, P. Gabany. **Second Row:** L. Bonson, P. Kelly, M. Murray, C. Kelly, B. Ohl, M. Herr. **Third Row:** S. Kaufman, S. George, C. Eomigh, G. Vaughn, G. Minich, M. L. Dolman, N. Crawford, R. Murray. **Fourth Row:** J. Bonnell, P. Shuster, N. Kirk, S. Carpenter, K. Neese, J. Whelpley, S. Sklenar, J. Delett, G. Withraw.

MUSIC: First Row: D. Miller, A. J. Franklin, P. Reody, J. Hostetler, D. Nagey, E. Fetzko, N. J. Grumling, E. Berry. **Second Row:** R. Sherman, W. Smith, P. Larson, N. Tompkins, E. Wright, J. Donovan, C. Botti, D. Politaske. **Third Row:** A. Costanza, B. Scarnati, E. Groves, K. Roberts, F. Gallagher, S. Good, F. Delsandro, J. Aldstadt. **Fourth Row:** J. Klausman, D. Berringer, L. Williams, D. Hall, G. Grubb, K. Bloom, J. Deyak, E. Papinchak, L. Hartford.

SECONDARY: First Row: D. Airhart, J. Repine, B. Franko, B. Laudise. **Second Row:** R. Arkey, C. Calvin, E. Tratter, J. Martnishn, R. Cassanese, A. Rosenswie, D. Palmer, D. Sawyer, G. Carrigan, D. Woodruff. **Third Row:** S. Good, S. Anderson, J. Baucher, H. Sindek, E. Ponzella, H. Gelbaugh, A. Lebeddo, S. Hunter, R. Bainbridge. **Fourth Row:** J. Smart, C. Marchall, F. Massabri, L. Lewandowski, B. Jarvie, L. Isaac, R. Ingersoll, B. Wood, C. Dickson.

ELEMENTARY: First Row: E. Hiller, T. Mango, N. Zebraskey, J. Titus, N. Osburn, C. Anderson, P. Warrell, J. Trovel, C. Burgett. **Second Row:** M. Mattern, C. Smith, J. Canel, E. Berringer, C. Murphy, R. Brittain, P. Taylor, D. Ferry. **Third Row:** N. Potts, M. Laubin, F. Dauenhauer, J. Ennis, D. Laird, G. Caterone, J. Symons, L. Hurst, A. Parsons, B. Edmondson.

SOPHOMORES

The class of '58 came back as seasoned Sophomores to start their second year at ISTC. After renewing friendships they turned their eyes on the new green Freshmen. They revenged themselves for the previous year by putting the Freshmen through the familiar, mild tortures of Freshmen Customs. Homecoming celebration was brightened by their antics. As mid-semester arrived, the sophomores began to wear long faces. The trouble? Junior Standing tests were coming up. The question in each mind was—will I pass? The tests were temporarily forgotten in the excitement of the newly combined Sophomore-Freshmen Prom which was held in February. As the year drew to a close, the sophomores began making plans for the next year; then they would be up another step on the ladder—they would be Juniors.

SOPHOMORE CLASS OFFICERS: Thomas Coder, President; Donald Wykoff, Treasurer; Mary Lou Wrigley, Secretary; John Griffith, Vice President (missing from picture).

ART: First Row: S. Riley, P. Erickson, P. Miller, J. Kauffman. **Second Row:** W. Mattern, L. Miller, A. Cochrane, E. Hagney, J. Kerr. **Third Row:** J. Richardson, E. Toth, J. Thomas, C. Schrader, R. Berkes. **Fourth Row:** R. Charley, N. Wert, J. W. Conrad, P. Panza.

MUSIC: First Row: V. Stoner, C. Stubble, L. Black, P. Makufka, D. Anderson, R. Martin, N. Warner, J. Bender, A. Clever, K. Rozey. **Second Row:** R. Kidder, I. Loch, T. Karr, S. Miller, L. Cummings, N. Frederick, J. Vecellio, A. Aiello, C. Crosser, L. Jeffreys, R. Dotz. **Third Row:** L. Black, T. Westin, D. Tottersall, G. Kowallis, W. Snyder, R. Convert, G. Cumpston, J. Niemiec, T. Voorhies, G. Geisel. **Fourth Row:** G. Boland, S. Feibus, G. Thompson, T. Joyat, D. Lauffer, G. Adamczyk, J. Bonfield, D. Botdorf, W. Finch, K. Beidl, D. Wagner, J. Byers, H. Miles.

BUSINESS: First Row: B. Jarkasky, A. Lamb, M. Ditch, N. Yeafol, B. Saksa, E. Orr, V. Dobson, L. Winger, C. Beale. **Second Row:** P. Hays, V. Bergmark, L. Leydig, C. Kennard, J. Hall, A. Miller, G. LaBate, H. Slick, M. Poofner. **Third Row:** R. Leibreid, F. Karlovich, M. Jack, A. Patz, D. Cavanaugh, D. Ninosky, G. Simms, D. Armel. **Fourth Row:** R. Simkins, L. Shaber, R. Doerr, R. Bucsek, J. Korzi, G. Peschock, L. Lenze, T. Land, T. Weyant, R. Littlejohn.

SECONDARY: First Row: J. Dunmire, C. Tanner, N. Frishcarn, D. Bechtel, B. Brinkley, C. Fanelli, I. Surgoit, N. McLaren, W. Truax, I. Thompson. **Second Row:** H. Fair, A. Shuster, A. Santoriella, J. Demange, S. Yost, M. Shimshock, G. Adams, M. J. Sayers, W. Berringer, R. Replogle. **Third Raw:** K. Engleka, T. Manick, M. Zito, R. McKelvy, J. Westwood, G. Schrock, G. Haydon, D. Wykoff, H. Nath. **Fourth Row:** R. Naughton, R. McAfoose, R. Newcomer, L. Clark, S. Oven, J. Holt, G. Keefer, S. Pipan, El Crivello, J. Dverr.

ELEMENTARY: First Row: R. Beck, M. Lanterbach, E. Dave, J. Fry, C. Monks, H. Letterle, J. Tocco, J. Bjurstrom, D. Morefield, G. Miller, S. Throne, M. Moorhead, J. Jacobson. **Second Row:** B. Hall, E. Williams, B. Stine, L. Schultz, C. Thomas, M. Cole, F. Bonadio, J. Staron, V. Mondi, V. Mertz, E. Ivory, J. Mossford. **Third Row:** N. Brennan, D. Graves, P. Hasson, S. Wherry, A. Tate, R. Henery, M. Punch, B. Daube, B. Jacob, N. Freliche, A. Beatty, J. Pschirer, C. Huk, J. Snyder. **Fourth Row:** M. Daniels, M. West, J. Keefer, P. Newell, J. Rusnak, J. Langoon, D. Runyan, M. McGeary, V. Leaf, J. Hollister, G. Clark, L. Mang.

HOME ECONOMICS: First Row: S. Keller, P. Beatty, F. Dietz, N. Nicholson, N. Kennerdell, J. Spicher, P. Stewart, S. Licastro, V. Alberth. **Second Row:** B. Adams, E. Koehl, K. Cayne, D. Farsythe, M. Wilson, M. Smith, N. Tepper, P. Pillet, W. Scott, J. Robinson, J. Wrigley. **Third Row:** L. Wolfe, M. Dowler, D. Henry, J. Escott, A. Petrone, J. Hoenstine, L. Kennedy, J. Carson, J. Kamperin, C. Caimi, M. Zurovchak. **Fourth Row:** Kenosh, P. Perkins, R. Brightbill, J. Newlyn, D. Shirey, J. Bossert, J. Tate, J. Shamey, G. Burns, M. Stafford.

The freshmen did not have long to wait to hove their greenness rubbed off; Homecoming was early—October 1. The tortures of Freshmen Customs were forgotten, strangers become friends, and sophomores condescended to speak to freshmen. Election of class officers was the climax of vigorous campaigning. On December 9 the freshmen converged on Keith Gym for the "Frosh Frolic," a class party featuring dancing, entertainment, and refreshments. Early in the second semester the freshmen enjoyed the excitement of sorority and frat rush parties. On February 25 they held their prom in conjunction with the sophomores, which wos the highpoint on their social calendar. Then before they knew it, the year wos over and the freshmen of '56 were the sophomores of '57.

FRESHMAN CLASS OFFICERS: Ollie Cvetavich, President; Anne Hockenberry, Treasurer; Kate Brennan, Secretary; Robert Cleminson, Vice President.

FRESHMEN

ELEMENTARY: First Row: A. Paganucci, J. Conn, D. Roberts, M. Ciappa, S. Peterson, L. Merritt, B. Wolford, D. Lockard, M. Landon, J. Fleckenstein, S. Sipe, P. Harper. **Second Row:** D. Kutzer, E. Carenbauer, B. Yacas, L. Riddle, N. Falger, J. Hartman, C. Byrnes, J. Hay, C. List, J. Coco, K. Spicher, M. Hagan, P. Vagel. **Third Row:** C. Young, J. Myers, J. Smith, M. Shumack, K. Byers, K. Dunn, M. Hesselgesser, J. Ray, M. McDonald, L. Dill, P. Martin, G. Gerlach, B. Brunson, M. Burns, F. Lash. **Fourth Row:** R. Ebesline, L. Shockey, M. Paluselli, P. Bushyeager, C. Palliser, J. Humphrey, N. Kaufman, K. Bosic, L. Wills, E. Wiggins, B. Matson, J. Mills, K. Webb, M. Kraus, S. Haggart, B. Cape, L. Shupe, S. Swanson, N. May. **Fifth Row:** C. Yoder, P. McCracken, C. Helsel, K. Hoffman, D. Valimont, B. Eldridge, P. Leonard, E. Fisher, L. McCaulley, J. Hamilton, N. Knepshield, L. Flegal, V. Boyd, L. Nicholson, K. Hess, W. Wachter, A. Latshaw, S. Swape. **Sixth Row:** M. Porter, S. Frazier, J. D'Innocenza, R. Hart, W. Kalamas, P. Tkatch, J. Keller, E. Wray, W. Booth, J. Fleck, L. Allan, J. Sproat, S. Harmon, J. Bielick, B. Sulzner, R. Marek, C. Heisler, N. McClelland. **Seventh Row:** J. McDermott, W. Sinclair, F. Clarka, C. Stewart, D. Leonard, G. Shelley, E. Hauck, H. Stilley, D. Bird, R. Heitzenrater, C. Cunningham.

SECONDARY: First Row: J. Andrews, A. Kendi, V. Murphy, S. Gill, J. Jerezynski, R. Dumm, J. Lucas, D. Grubbs. **Second Row:** H. Stewart, L. Fanesalsjki, A. Frontroth, E. Hancock, D. Icagliato, N. Langer, M. Semanisin, N. Hooser, E. Wetzel. **Third Row:** L. Stober, J. McConnell, T. Swardell, D. Riggs, F. Merto, A. Monroe, N. Lengyel, R. Laing, A. Cornell, A. Matery, E. Garlitz, O. Cvetavich. **Fourth Row:** W. Brown, D. Marsh, G. Piger, W. Gonda, A. Lindstrom, T. Valran, B. Johnson, A. Malletz, J. Skearla, T. Kiger, R. Laughlin. **Fifth Row:** R. Mellott, E. Bartolamucci, D. Hare, D. Payne, W. Weckerly, D. Stewart, A. Borstorff, A. Montali, E. Neal, T. Sigmund, P. Shott.

SECONDARY: First Row: E. Frankhauser, A. Kraus, F. Zigo, M. Knowlton, P. Gresa, D. Lasso, F. Feduska, F. Brown, L. Lettiero, D. Terrini, K. Rupert, D. Specht, L. Starner, D. Hoylen, J. Thompson. **Second Row:** M. Chapman, J. Todoroff, B. Conrath, D. Simpson, D. Wimer, J. Fitzharris, W. Love, B. Shupe, S. Kamer, D. Parka, N. Tay, E. Lentz. **Third Row:** T. Tomb, J. Kraner, D. Klingensmith, T. Ceshbaugh, W. Miller, P. Sloan, J. Darke, B. Morogg, P. Livingston, S. Burns. **Fourth Row:** W. Highlansd, P. Nesbella, T. Schaeffer, H. Hartens, J. Martimer, J. Hutchison, W. Graff, W. Sellinger, G. Mayturn, T. Foose, R. Shoemaker.

BUSINESS: First Row: C. Arnold, A. Bertoty, J. Rohm, C. Junik, J. Kleinmeyer, N. Stiver. **Second Row:** R. Hindman, J. Gillespie, M. Guynn, L. Graham, S. Miller, M. Bair, J. Howe, S. Turley, J. Schmucher, G. Norman. **Third Row:** E. Michael, S. Badger, C. Weiser, P. Jacko, S. Betts, B. Judy, I. McKee, J. Zima, M. Adam, S. Laughead, E. Sogehorn, M. Martinko, P. Zurovchak, A. Miller. **Fourth Row:** M. Perta, W. Bowman, J. Limb, M. Bousch, S. Williams, P. Wilkinson, B. Nohach, I. Utzman, P. Carver, P. Galer, J. Hetrick, A. Dalessandro, R. Lingengelter. **Fifth Row:** B. Burkett, W. Verschuren, B. Hobar, D. Lovrich, H. Burke, N. Newell.

HOME ECONOMICS: First Row: G. Riddell, D. Richards, M. Brodak, G. Teodori, A. Hockenberry, P. Stamm, G. Rosenberger, A. Ehman, N. Miller, P. Leiden. **Second Row:** J. Morris, D. Bailey, E. Anderson, B. Widmyer, P. Strehle, E. Hillegas, D. Mull, L. Landers. **Third Row:** S. Serluco, M. Holl, M. Dorwart, R. Bramble, R. Rockwell, C. Zeolla, J. Mietus, P. Romesberg, M. Steis, E. Fennick, L. Bish, N. Casper. **Fourth Row:** N. Rupert, A. Blondeaux, E. Black, S. Wadding, N. Baumgauten. **Fifth Row:** S. Sedlock, R. Guldbrandsen, S. J. Eckert, D. Keller, L. Oberly, J. McNutt, J. Tarbell, J. Ehlman, K. Baer, G. Vasco, E. Johnston, M. Selker, D. Mothieson, B. Wray. **Sixth Row:** E. Craft, R. Gordon, P. Lenz, J. Kohlhaas, E. Long, I. Martin, J. Silvis, S. Skinner, J. Nenninger.

ART: First Row: R. Williams, P. Dixon, D. Manahon, M. Roberts, R. Gogo, K. McCullough, R. Beech, J. DeLisio. **Second Row:** W. Hakanen, N. Baldwin, K. Hollis, J. Lanzel, E. Conroy, J. Miller, M. Kelley, G. Evanitsky, J. Butz. **Third Row:** R. Vandall, P. Grant, S. Pickel, M. Ballon, J. Helbling, A. Conn, A. Kennedy, P. Karol, D. Weber. **Fourth Row:** P. McCully, J. Revello, R. Fuller, J. Novotny, J. Coulter, J. Marquez, T. Miller, A. Londis.

MUSIC: First Row: D. Sell, A. Wees, N. Nagey, R. Stahl, D. Rowley, B. Moose, P. Elliot, M. Ramer. **Second Row:** M. Gensamer, C. Bovaird, C. Smith, K. Brennan, P. Seymour, N. Shive, N. Bloske, E. Wood, M. Gelen, B. Mathis, M. Howarth, C. Kaltenborn, C. Heilman. **Third Row:** H. Johnston, J. Boytim, R. Vernall, P. Verner, J. Urbinato, J. Rugare, J. Kimbrough, A. Cole, J. Sullinger, T. Mruk, D. Ferrante, W. Boran. **Fourth Raw:** J. McClelland, W. Long, T. Risher, E. Ross, M. Dodd, R. Steele, D. Riddle, R. Tusing, M. Cooley, D. Borlawsky, C. Hood, T. Hollobaugh. **Fifth Row:** J. Singer, J. Phanco, A. Fenton, D. Ledney, D. Commons, J. Buchovecky, T. Musingo, D. Lockwood.

SOCIAL LIFE

First Row: P. Lutz, J. D. Varner, A. Janes, E. Papinchak, J. Robb. **Second Row:** D. Laird, D.H., R. Bainbridge, C. Arnold, B. Matson, K. Blaom, B. Smelas, C. Thomas, D. Simpson, G. Rass, N. Wert.

STUDENT COUNCIL

Student Council is the spokesman for the ISTC student body. Its aims are to bring students, faculty, and administration into closer harmony on mutual problems; to provide an opportunity for discussion of student problems; and to foster a feeling of friendliness on campus. Its membership is composed of representatives from the six divisions of the college and the presidents of the following organizations: the four classes, Women's Collegiate Association, Resident Men's League, and Non-Resident Men's and Women's Leagues. During the year the Council had old campus traditions printed for distribution to the freshmen, put a suggestion box on the Penn's door for all students, purchased a typewriter for the library, and elected a new vice-president. They gave a cup purchased by Dr. Pratt as fourth prize at the Homecoming Parade. In October the council members served as guides to a group of Boy Scouts visiting the campus.

J. D. Varner, President of the Student Council

OFFICERS

President	J. D. Varner
Vice-President	Ernest Papinchak
Recording Secretary	Adeline Jones
Corresponding Secretary	Phyllis Lutz
Treasurer	Joanna Robb

WOMEN'S COLLEGIATE ASSOCIATION

The WCA is the governing body of all resident women. The students are represented by the presidents of all the halls of John Sutton, Thomas Sutton, and Clark and a representative from each of the women's cottages. Meetings are held twice a month to discuss problems concerning dormitory functions and regulations. Among the activities sponsored by the WCA are the freshman get-acquainted party, the annual Halloween costume party in John Sutton Lounge and teas throughout the year. An opportunity to display the holiday decorations on the girls' doors was provided at the pre-Christmas dormitory open house. As a business undertaking the WCA holds Sloppy Joe sales in the dorm various times throughout the year. Officers are President, Nancy Tompkins; Vice-President, Kathleen Baier; Secretary, Wanda Beringer; Treasurer, Frankie McCurdy. Miss Faust is the advisor.

First Row: L. R. Deeter, L. Wheeling, J. Trone, Miss Faust. **Second Row:** J. McMonagle, P. Miller, D. Bailey, F. McCurdy, Treasurer; N. Tompkins, President; W. Beringer, Secretary; K. Baier, Vice President; P. M. Hogan, J. Fitzharris, M. J. Hicson, M. Dollman. **Third Row:** D. Lassa, B. Brinkley, P. McLeod, A. Tate, H. Slick, J. Whelpley, K. Neese, P. Sansonetti, B. Sklenar, S. Carpenter, P. Carver, N. Kirk.

First Row: T. Waltermire, E. Joiner, N. Mucci, J. Hronis, J. Fedinick. **Second Row:** C. Blase, R. Frankosky, U. Mondi, M. Molnar, G. Risher, S. Morgan, J. Haag, J. DiFullio. **Third Row:** J. Evans, J. Spiers, S. J. Eckert, C. Vasbinder, V. Waltermire, B. Johns, M. Kavilich, A. Cherubini, E. Davidson, M. Bloom.

NON-RESIDENT WOMEN'S LEAGUE

All women students who do not live in the dormitories are automatically members of the Non-Resident Women's League. Meetings are held at noon every third Friday in the new commuter's lounge in Iroquois House. Each year one or two outings are held at the College Lodge. Taking into consideration their limited time on campus, this organization helps the commuters make friends. The President is Mary Bloom; Miss Arlene Risher is the adviser.

Rirst Row: Miss Faust, A. Brock, M. Freliche, E. Lesko, J. Trone, D. Sleigh.

JUDICIAL BOARD

The Judicial Board is a governing body representing all resident women on campus. It acts as a court in that it helps set up rules and then reviews misdemeanors of the students and determines the penalties. Each case is given special attention and fairly judged. This board also distributes late permission according to class status. This year Isabel Fleming is President and Normo Freliche is Secretary. Under the guidance of the Dean of Women, Miss Faust, the Judicial Board promotes the welfare of the boarding women.

First Row: Miss Faust, A. Jones, Mr. Schnell, B. Smedas; **Missing**—B. Aikey.

SOCIAL LIFE COMMITTEE

The Social Life Committee, which consists of Dean Faust, Dean Schnell, and five students chosen by the Student Council, approves the College Social calendar and makes suggestions for additional social events and other campus activities. Funds set aside by the committee provide the free movies in Fisher Auditorium, the newspapers and magazines in the dorms, and also the orchestras for the all-school dances. Teas held jointly with the WCA were the main social events of the year.

THE CUE

"Look in the Cue!" That's a familiar remark heard anywhere and everywhere on the campus of ISTC. This mite of a book keeps everyone hep on what's happening, when and where throughout the school year. You might even call it your own private secretary. This little manual contains lists of our campus organizations, their activities and officers, school rules and regulations, and a calendar listing school activities. Jim Rafferty was editor for the 1955-56 school year. Other members of the staff included Donna Berry, Joyce Lyon, Eleanor Rowland, Grace Germonto, John Croft, and Joanne De Marines. Maurice L. Rider was the Advisor.

First Row: J. Lyon, Dr. Rider, E. Rowland.
Second Row: J. Rafferty, D. Berry.

CULTURAL LIFE COMMITTEE

The Cultural Life Committee is composed of a member of each department with Mr. A. E. Drumheller as Chairman. This organization provides the student body with programs that are both entertaining and educational. Included in this year's schedule were Helen Gahagan Douglas and Basil Rathbone in "One Plus One," a series of readings and skits; Bill and Cora Baird and their Marionette Theater; Shakespeare's **King Lear** by The Players Inc.; and the Pittsburgh Philharmonic Symphony Orchestra with William Steinberg conducting.

Elaine Trotter, Editor

Read all about it! Read about what? Whatever interests you. The Penn gives to students and faculty alike the opportunity to read all about what's happening on ISTC campus, whether it is news, society activities, special features, sports information, or editorial comment. For those whose eyes are tired of reading, it has pictures and cartoons. The Penn is a regular Thursday event. It is an unbiased and uncensored newspaper, written and managed by students. The door of the Penn office is always open for those students who wish to acquire experience in journalism. Any members of the student body, as well as the regular reporters, may submit material. Complete authority and responsibility for the paper rests upon its staff. Our hat is off to those behind-the-scene workers whose ceaseless efforts to maintain the high journalistic standards of this weekly publication are seldom mentioned or thought of.

THE INDIANA PENN

Elaine Trotter	Editor-in-Chief
Eileen Koehl	News
Larry Mong	Business Manager
Larry Mong	Sports
Irene Kovaly	Feature
Benita Jorkasky	Copy
Janet Wagner	Society
Nancy Shepherd	Exchange
Marjorie Thomas	Typing
Terry Quinn	Circulation
Arthur F. Nicholson	Advisor

Arthur F. Nicholson, Advisor

L. Mong, I. Kavaly

N. Thomas, E. Koehl, S. Carpenter,
L. Mong, I. Kovaly.

Reporters: Dee Bechtel, Dave Bird, Lou Etta Black, Frank Bonadio, Elsa Carenbauer, Marilyn Cole, Nancy Falger, Carmela Fanelli, Dotty Hayes, Nancy Houser, James Hutchison, Rose Ann Jubek, Sally Kamer, Alice Kendi, Doris Lockard, Ruth Marek, Joan McNutt, Donna Parks, Arlene Patz, Pat Pillet, Jill Robinson, Jackie Rusnak, Dottie Specht, Mary Stafford, Doris Tritinger, Beverly Walford. **Sports:** Jim Novotny, Fred Phillips, Barbara Yacos, Sam Zaffuta. **Feature:** Ernest Bartolonucci, Connie Calvin, Cliff Cox, Tony Del Signore, Judy Kauffman, Joe Urbinato, Elenore Zimolzak.

E. Koehl, E. Trotter.

THE OAK

Donna E. Berry
Editor-in-chief

James Rafferty
Business Manager

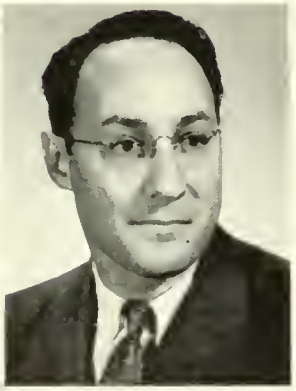

Edward Carr
Editorial and Business Adviser

Edgar J. Trapp
Farmat and Production Adviser

As a leaf of a mighty oak tree is a symbol of growth, productivity, and treasures, so are the leaves of this Oak symbols of our growth, productivity, and treasures. Our growth is shown as we come in as freshmen, study and play through four years, and then leave as seniors. Our productivity is viewed through the work and fun that comes with joining a club, a fraternity, or any organization. Our treasures are not as easily seen. They are mostly a half-forgotten game, laughter recalled by a snapshot, and memories of **that** moment. In this yearbook we have tried to capture and hold these symbols for you.

Editor-in-Chief	Donna E. Berry
Business Manager	Jim Rafferty
Write-ups Editor	Mary Stetter
Photography Editor	Larry Kalp
Copy Editor	Alice Shuster
Senior Editor	Gerri Corrigan
Advertising Editor	Joanna Robb
Collection Manager	Ken Hoover
Senior Photography Editor	Carol Schrader
Art Editors	Daria Troyan
	Lynn Wheeling
Cover Design and Division Pages	James Schmaus

Advisors Edgar J. Trapp, Format and Production
Edward Carr, Business and Editorial

K. Haffman, K. Byers, K. Dunn, C. Schrader, Senior Photography Editor; E. Dove, G. Carrigan, Senior Editor, compare their pragressions on the OAK.-

Editorial Assistants: Susan Betts, Carmela Fanelli, Gail Gerlach, Nancy McClellond, Pat McCracken, Barbara Moroff, Dottie Ninosky, Donna Parko, Bill Perry, Fred Phillips, Louise Ramilla, Jackie Rusnak, Carolyn Smith, Kay Spicher, Janet Wagner, Dottie Wimer.

Business Assistants: Carol Ann Byrnes, Jeanne Fitzharris, Jean Keller, Alice Kendi, Sandra Laughead, Patti Leider, June Lucas, Joyce Mills, Dottie Specht, Shirley Utzman.

Art Assistants: Carole Arnold, Nancy J. Baldwin, Margie Ballin, Ed Carlos, Margaret Carr, Marilyn Cole, Kathleen Conroy, Gloria Evanitsky, Lois Feather, Liz Hagney, Myra Kelley, Doris Manahan, Katy McCullough, John Morquez, Lynne Overdorff, Sylvia Pickel, Eleanor Toth, Liz Toth, Ruth Waugaman.

D. Berry, Editor-in-chief; L. Kalp, Photography Editor; Mr. Trapp, Adviser; L. Wheeling, Art Editor; and J. Andrews, work out some picture reductions with "the wheel."

K. Rupert, D. Specht, J. Keefer, J. Conn, V. Bergmark, R. Hart, D. Shirey, J. Carson, and S. Utzman, look on as J. Robb, Advertising Editor; and J. Rafferty, Business Manager check and balance the books.

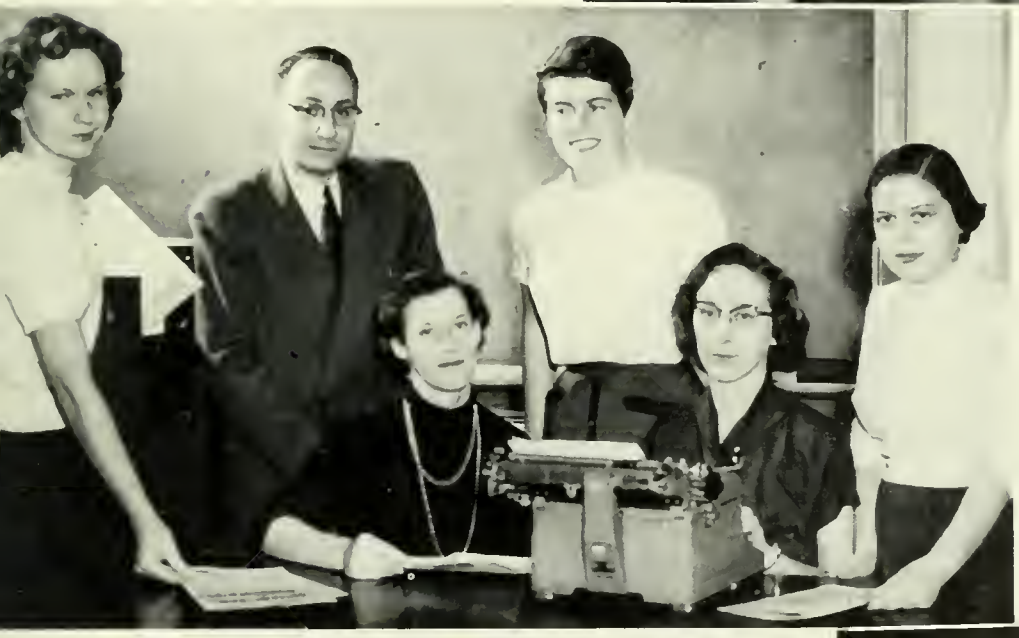

J. Rusnak, Dr. Carr, G. Gerlach, and C. Fanelli smile with approval as M. Stetter, Editorial Editor; and A. Shuster, Copy Editor, turn out some unique write-ups.

D. Berry, Editor-in-chief; D. Messinger, Keller representative; D. Troyan, Art Editor; and Mr. Trapp, Adviser; discuss the colors, textures, and processes that will go into the production of the cover for the 1956 OAK.

Rosemary Brittain, Ross Bainbridge

STUDENT CHRISTIAN ASSOCIATION

The Student Christian Association, which is open for membership to all students and faculty members, began the college year by sponsoring a Frosh Sing. Freshmen and Upperclassmen become acquainted at the Big-Little Sister and Stag Parties. The SCA organized a choir of over 50 voices under the direction of Dick Reed. A square dance and special membership dinner highlighted the fall program. The traditional White Gift Service and caroling were events of the Christmas season. In addition to the weekly morning watch services, the SCA sponsored special watch services at Thanksgiving, Christmas, and Easter and the World Student Christian Federation Universal Day of Prayer.

First Row: I. Fleming, N. Penney, M. McGeary, R. Bainbridge, R. Brittain, M. Mattern, R. Beck, J. Bassert. **Second Row:** J. Smart, B. Hull, I. Thompson, G. Penchock, B. Edmondson, N. Shepherd, W. Scott, C. Dickson.

OFFICERS

Co-Presidents	Rosemary Brittain
	Ross Bainbridge
Vice-Presidents	Isabel Fleming
	Jim Fallone
Recording Secretary	Marty McGeary
Corresponding Secretary	Joan Bossart
Treasurer	Bunny Mattern
Assistant Treasurer	Nancy Gulliford
Advisers	Mary Swarts and Stanley Lore

First Row: D. Specht, J. Smart, M. Dannels, S. Stewart, D. Lockwood, C. Dickson, R. Reed, J. Limb, W. Bawman, J. Rugore, R. Bainbridge. **Second Row:** I. Fleming, N. Penney, J. Hay, P. Newell, K. Hoffman, P. Hays, L. McCaulley, M. Knowltan, J. Sproat, L. Mahaffey, P. Lenz, R. Brittain, R. Beck, B. Cape, W. Wachter. **Third Row:** Dr. Swarts, B. Emerick, M. Landon, D. Richards, N. Falger, J. Hartman, J. Kahlhaas, I. Martin, J. Ehlman, E. Long, M. Adam, N. Langer, W. Lave, S. Sipe, J. Fleckenstein, J. Tarbell. **Fourth Row:** W. Scott, V. Mertz, M. McGeary, E. Bish, J. Marshall, B. Lambersan, G. M. Peschock, J. Bossert, A. Smead, B. Forsyth, A. Landstram, B. Johnson, E. Parker, J. Mills, J. Keller, A. Latshaw, S. Harmon. **Fifth Row:** G. Lare, B. Edmandson, J. Humphrey, D. Keller, N. Manko, C. Bavaird, K. Spicher, E. Wiggins, L. Wills, M. J. Hesselgesser, M. L. Francis, D. Smith.

First Row: L. Finn, D. Myers, S. Barlow, L. Wilt, C. Marshall, C. Heilman. **Second Row:** N. Hoffman, J. Fleckenstein, P. Verner, E. A. Wood, J. L. Miller, L. Landers, M. Erdley, J. Humphrey, K. Hollis, W. Wechter, S. Wilsman, R. Curry, J. Schmucker, T. Wattermirk.

CAMPUS CHRISTIAN FELLOWSHIP

Bringing students of all faiths closer to Christ is the desire of the Campus Christian Fellowship which co-operates with the Inter-Varsity Christian Fellowship. Meeting twice monthly they have discussions and singing. Members attend conferences on and off campus. There were several parties during the year. The President is Clark Marshall; Vice-President, Sally Barlow; Secretary, Leone Wilt; Treasurer, Dennis Meyers; Missionary Secretary, La Verna Schultz Miss Hazel Ober is the adviser.

RELIGIOUS LIFE COMMITTEE

The Religious Life Committee is represented by a delegate from each church club on campus and these studerts in turn elect a chairman. They are responsible for Spiritual Enrichment Week, college vespers, and other religious activities on campus. These events are an important part of the college program. This group also works in co-operation with the faculty committee on the annual Christmas Program. This year they presented "A King Is Born." The Student chairman is Wanda Scott, and Dr. John Sahli is the adviser.

First Row: R. Brightbill, N. Penney, W. Scott, J. Smart, J. Sahli. **Second Row:** C. Marshall, D. Frick, J. Bossert, R. Beck, C. Dicksan, G. Adamczyk.

OFFICERS: G. Adamczyk, President; B. Brinkley, Secretary; F. Massabni, Vice President; J. Shamey, Secretary.

ORTHODOX CHRISTIAN FELLOWSHIP

The Orthodox Christian Fellowship, now an actively operating ISTC organization, was initiated this year by some of the campus' Orthodox students. Indiana's O.C.F. is one of the first Orthodox groups to be located on a small campus. Its aims are to offer to the Orthodox students an opportunity to become more fully informed about their Orthodox heritage, to strengthen ties between students of the Orthodox faith, and to develop a more fruitful fellowship among them. Their many activities during the year included panel discussions on Orthodoxy, speakers from different Orthodox Churches, educational movies, and several socials. Miss Gladys Dunkleberger is the group's adviser. The officers are Gene Adamczyk, President; Faldo Massabni, Vice-President; Barbara Brinkley, Secretary; and Jennie Shamey, Treasurer.

First Row: B. Yacos, F. Massabui, B. Brinkley, J. Shamey, G. Adamczyk, C. Psychos. **Second Row:** D. Ninosky, S. Mimitroff, M. A. Semanisen, S. E. Anderson, M. A. Shaner, G. Norman, B. Moroff, C. Lykos, G. Evanitsky.

First Row: The Rev. Frederick F. Haworth Jr., B. Wolford (sitting), J. Trone, C. Dickson, M. McDonald, J. Rudisill. **Second Row:** J. Smart, A. Kennedy, J. Plouse, C. Tanner, C. List, B. Eldridge, C. Weiser, M. Mortinko.

CANTERBURY CLUB

The Canterbury Club started the year's program by having a get-acquainted party for the freshman students who attend the Episcopal Church. With a much larger membership than ever before, Canterbury was able to carry on a more ambitious program that included both services and social functions. Among these were the monthly corporate communion services. The group also enjoyed the diocesan Canterbury Conference, which was held October 23, in Pittsburgh. Officers include: Charles Dickson, President; Joan Trone, Vice-President; Jean Plouse, Secretary; James Rudisill, Treasurer. Miss Malinda Hamblen is the advisor of the group.

METHODIST CLUB

Each Sunday the Methodist Club held a group meeting and discussed matters that related to the student's individual needs. Their year began with a student reception at the church. Then came a church party to welcome new students. Other activities included silent communion and visits to the synagogue. The Methodists held parties marking Christmas and Valentine's Day. The year was climaxed by the Easter breakfast held on Palm Sunday. Officers included Lincoln Hartford, President; Jenny Lee Titus, Vice-President; Lorraine Bonson, Secretary; and Barbara Ohl, Treasurer. Advisors are Dr. and Mrs. Stanley Lore.

First Row: C. Murphy, L. Bonson, D. Anderson, G. Lore, S. Lore, J. Titus, P. Kelly, L. Hartford, E. Berringer, J. Hostetler. **Second Row:** I. Thompson, K. Byers, R. Gorden, M. Francis, J. Tarbell, D. Incagliata, M. Hesselgesser, L. Wills, G. Withrow, L. Wenger, J. Madigan, R. Beck. **Third Row:** D. Roberts, B. Mathis, M. Sayers, V. Mertz, M. McGeary, A. Frontroth. **Fourth Row:** J. Boytim, E. Houck, C. Stewart, G. Ross, L. Kolp, R. Bainbridge.

ERSKINE CLUB

The members of the Erskine Club, which is sponsored by the United Presbyterian Church, had a full schedule this year. In addition to regular Sunday morning services, the club activities included a variety of social meetings. The Erskinites opened the fall season with a supper in September. Next on their calendar was a bowling party with refreshments at the United Presbyterian Church. The annual Christmas Party followed and then in February, a Valentine's Day Party. They rounded out the year with a pre-Easter supper at the church. Officers are David Frick, President; Janet Winslow, Vice-President; Iona Loch, Secretary-Treasurer. The adviser is Mr. James Green.

First Row: M. Kelley, S. Haggart, J. Spicher, B. Owens, D. Lockard, P. Beatty, W. Wiggins, K. Rupert, I. Loch. **Second Row:** W. Weckerly, R. Martin, E. Wood, L. Wilt, C. Heisler, K. Neese, R. Murray, J. Whelpley, M. Dawler, B. Conrath, S. Badger, S. Stewart.

LUTHERAN STUDENT ASSOCIATION

First Row: L. Wheeling, P. Miller, N. Penney, W. Beringer, N. McLaren, S. Keller. **Second Row:** R. Brightbill, E. Hiller, F. Dietz, D. Sawyer, H. Slick, D. Mull, J. Ritchey, M. Steis, E. Bish, G. Carrigan, E. Anderson.

The LSA had a busy year. They started in the fall with Hilltop Vespers at the College Lodge. Included in their program were Sunday morning religious services and supper meetings held twice a month at the church. In October the members were program hosts to the Lutheran Student Association Regional Conference which was held at Camp Lutherlyn near Butler. On their social calendar was a delicious smorgasbord in November, the annual Christmas get-together, and a social at the church in February. Officers are Nancy Penney, President; Wanda Beringer, Vice-President; Carol Grimes, Secretary-Treasurer. Mrs. Elsie Rineer is the adviser.

NEWMAN CLUB

The Newman Club started the year with a larger membership than before—535 students. They began the year with a full calendar. One of the first events was a Get-Acquainted Party to welcome the Freshmen. Guest speakers, breakfasts at the Catholic Youth Center, and various parties were all part of the year's schedule. Other highlights were Christmas caroling, a Valentine Party at Willard Home, a pre-Easter breakfast, and a supper at the Catholic Center in April. The club officers are Joe Ptasnik, President; Frank Delsandro, Vice-President; Mary Lauterback, Recording Secretary; Patty Straub, Corresponding Secretary; Joe Accardino, Treasurer. Miss Margaret Stewart is the adviser.

First Row: M. Bohren, L. Lettiero, I. Torres, T. Pacelli, A. Brock, M. L. Selker, C. Fonelli, C. A. Byrnes. **Second Row:** B. Pontzer, T. Fabian, S. Swanson, A. Petrone, A. Kraus, D. Terrini, G. Riddell, M. Stewart, J. Ptasnik, F. Deliandio, P. Conley, J. Pschirer, L. Lewondowski, E. Ivory, L. Oberly. **Third Row:** C. Young, J. Morquez, D. Payne, M. Cole, N. Yeafol, C. Kelly, C. Caimi, L. Riddle, V. Mertz, A. Kendi, P. Jacko, N. Kaufman, S. Utzman, G. Teodari, J. Skvarla. **Fourth Row:** P. Livingston, J. Rusnak, C. Zeolla, R. Jubeck, L. Toth, P. Leiden, P. Tkotch, D. Valimont, E. Fisher. **Fifth Row:** G. Keefer, A. Barstorff, J. Petchar, P. Zurouchak, J. O'Mally, M. Comfort, F. Gaggini, M. Carr.

The enthusiastic Presbyterian Club

PRESBYTERIAN CLUB

Each Sunday evening the Presbyterians met at 6:30. After the meetings the group enjoyed refreshments. Throughout the year they held discussions on books with a religious theme and on doctrines of the church, and occasionally they had a guest speaker. Once a month they had a dinner social. The club participated in presenting the annual Youth Sunday church service. The social activities included a Halloween Party, a Christmas Party, an Easter morning breakfast, and in the spring, a lawn party at the home of their adviser, Dr. Willis Bell. The group is under the leadership of its President, Wanda Scott, Vice-President, Paul Morrow; and Secretary-Treasurer, Rena Rose King.

First Row: J. Sandel, L. A. Winger, J. Klienmyer, J. Robb, D. Wiedman, M. E. Bell, K. Dunkle, J. Trove, B. Saksa, A. Little. **Second Row:** J. Patchin, P. Hays, M. Martinko, M. J. Hixson, S. Utzman, P. Carver, P. Wilkinson, M. Ditch, N. J. Yeafol, C. Beale. **Third Row:** D. Wnosky, B. Jorkasky, A. Lamb, M. Jack, A. Patz, G. Kennard, F. McCurdy, A. Miller, J. Hall, J. Burkey. **Fourth Row:** M. Bausch, G. Norman, G. Simms, B. Hoban, L. Shaber, J. Rafferty, D. Andersan, T. Moore.

JUNIOR CHAMBER OF COMMERCE

The Junior Chamber of Commerce is an organization which seeks to promote a thorough understanding of business techniques and unity within the Business Education Department through active student participation in club-sponsored service projects, outings, and the professional meetings. All business students are eligible for membership. Guest speakers keep the club abreast of modern business procedures. Club activities include spring and fall outings and are highlighted by the annual Christmas party for the children of Willard Home. Officers are Dave Wiedman, President; Bob Liebfried, Vice-President; Joanna Robb, Recording Secretary; Mary Ellen Bell, Corresponding Secretary; Katy Dunkle, Treasurer. Miss Arlene Risher and Dr. Clinton File are the advisers.

Membership in the International Relations Club is open to those students who would like to become better acquointed with current international problems. Meetings are held twice a month and feature either a speaker or a discussion period on the latest world problem. Indiana's IRC was host to the CCUN Model United Nations Conference during Easter vacation. This is the first time this conference has been held at a state teachers college. The officers are James Rudisill, President; Chuck Dickson, Vice-President; Alice Smead, Secretary; and Angela Sontorriella, Treasurer. Miss Florence Wallace and Dr. Raymond Lee are the advisers.

INTERNATIONAL RELATIONS CLUB

First Row: V. Zilse, R. Lee, L. McClain, R. Gordon, C. Dickson, D. Teitinger, J. Rudisill, J. Trovel, I. Torres, F. Wallace, I. Thompson, R. Bunche. **Second Row:** J. Smart, H. Nath, A. Lebedda, W. J. Rampon, E. Panzella, L. Sykes, A. Little, D. Sawyer, D. Palmer, A. Smead, A. Santoriella, E. Toth, M. Zoretich, J. Bossert, R. Snider, J. Shamey.

The Social Studies Club enjoys its meetings for the purpose of studying the working procedures of our government.

SOCIAL STUDIES CLUB

At the end of last year, this group merged with the Inter-collegiate Conference on Government to form a stranger organization. Membership in the Social Studies Club is open to all members of the college who have an interest in the field of the social studies. Meetings are held twice monthly and feature an off-campus speaker. Activities included a social each semester and in April, the club held a mock non-partisan presidential nominating convention. Officers are President, Charles Dickson; Vice-President, David Woodruff; Secretary, Ellen Berringer; Treasurer, Angela Santorriella; Historian, Alice Smead. The advisers are Mr. C. M. Jahnson and Dr. Albert J. Wahl.

The Science Club is an organization which seeks to promote interest in science, to discover and advance individual interests, and to explore fields other than teaching. Membership is open to anyone interested in the various areas of science—biological, chemical, and physical. Activities this year include business meetings, lectures by Mr. Zeitler and Dr. Hoffmaster, a wiener roast, a movie, a panel discussion, and tours to Cooks Forest, Indiana Hospital Laboratory, and Buhl Planetorium. Officers are Larry Isaac, President; Karl Engleka, Vice-President; Alice Shuster, Secretary; Claudia Jones, Treasurer. Mr. Adrian Ruland is the club adviser.

SCIENCE CLUB

First Row: L. Isaac, A. Shuster, C. Jones, S. Wilsman, R. Martin, A. Ruland, Adviser. **Second Row:** L. Clark, J. Marshall, B. Johnsan, C. Emanuel, A. Matey, R. Newcomer.

First Row: N. Miller, M. Brodak, D. Pape, J. Nenninger. **Second Row:** G. Teodori, G. Riddell, J. McNutt, D. Richards, N. Manko, D. Keller, R. Bramble, E. Anderson, E. Black, L. E. Block. **Third Row:** E. Bish, E. Long, M. L. Selker, P. Leiden, B. Zug, B. Widmyer, E. Johnston, R. Gordon, L. Landers, E. Hillegas, A. Blondeaux. **Fourth Row:** J. Cochran, J. Mietus, N. Casper, P. Lenz, C. Craft, L. McBride, S. Skinner. **Fifth Row:** M. Carr, B. Wray, M. Stein, S. Sedlack.

FRESHMAN HOME ECONOMICS CLUB

The Home Economics Club, which is affiliated with the State and National Home Economists Associations, fosters professional development and closer fellowship among its members. It provides the members with an opportunity to gain sufficient club experience to enable them to sponsor Future Homemakers of America organizations in the high school. The club sent delegates to the Province Workshop in Philadelphia, October 14. Other events of the year were the annual Fall Banquet, High School Day, and a formal dance, Merry-Go, in February. Upperclassmen officers are Ruth Murray, President; Nancy Crawford, Vice-President; Pat Kelly, Recording Secretary; Judy Whelpley, Corresponding Secretary; Martha Herr, Treasurer; Mary Lou Dollman, Parliamentarian. Miss Helen Loftis is the adviser.

All freshmen in the department are automatically members of the club. Freshman division officers are President, Joan McNutt; Vice-President, Nancy Manko; Recording Secretary, Donna Raye Keller; Corresponding Secretary, Rachel Bramble; Treasurer, Dianne Richards. The freshman adviser is Dr. Opal Rhodes.

HOME ECONOMICS CLUB

First Row: J. Tate, M. Dowler, L. Wolfe, G. Withrow, B. Ohl. **Second Row:** N. Tepper, P. Gabany, J. Whelpley, R. Murray, P. Kelly, A. Brock, B. Adams, P. Beatty. **Third Row:** K. Neese, N. Kirk, L. Kennedy, M. Dollman, A. Petrone, J. Delett, J. Kamperin, J. Shamey, C. Caimi. **Fourth Row:** R. Brightbill, J. Newlyn, P. Shuster.

First Row: E. Trotter, B. Bell, J. Lyon, B. Johnston, D. Sleigh, P. Greso. **Second Row:** D. Hoylen, J. Demange, I. Thompson, M. Dalires, N. Houser, P. Anonea, A. Kogut, B. Corsini, J. Thompson, F. Zigo.

ENGLISH AND SPEECH CLUB

The English-Speech Club is composed of majors in English and speech. In October they held a pie and coffee outing at the College Lodge. Dr. Brown gave a talk on Louis Bromfield, subject of his doctoral dissertation. Seminars were held once a month by Dr. Stabley, Dr. Brown, and Mr. Green. Teaching Grammar in the High School and other topics suggested by the students were discussed. Officers are Frank Como, President; Barbara Johnston, Secretary; and Joyce Lyon, Treasurer. The advisers are Dr. Rhodes Stabley and Dr. Maurice Rider.

Mr. Ensley

MASQUERS

The Masquers, our college theatrical group, is composed of students who have participated in dramatic productions given on campus. The group was organized to bring theater work closer to the students. To join, an applicant needs a total of thirty points, which may be gained by acting in plays or working backstage. The Masquers are always ready to give stellar performances whether it's an old-fashioned meladrama or a modern comedy. This year the dramatic group presented Copek's "R. U. R." and "Right You Are If You Think You Are" by Pirandello. The officers are Pat Sicklesmith, President, and Tom Reese, Secretary-Treasurer. The adviser is Mr. Ensley.

L. Kolp, C. Colvin, S. Anderson, B. Johnson, J. Petchar, M. Bohren.

COLLEGE CHOIR

The aim of the College Choir is the performance of the higher forms of choral music—ancient and modern, sacred and secular—in as professional a manner as possible. To become members, music majors must have two semesters of class voice and active membership for at least two semesters in the Women's or Men's Glee Club. Choir is elective for sophomore, junior, and senior music majors and an extracurricular activity for students from other departments. Among the Choir's activities this year were the Christmas program, "A King Is Born," to which the community was invited; vesper services including those opening Spiritual Enrichment Week; the annual concert tour of neighboring cities, and in March, their Spring Concert at Indiana. The officers are David Wilkinson, President and Student Conductor, and Harriet Calhoun, Secretary. The Conductor-Adviser is Mr. Charles A. Davis.

MEN'S GLEE CLUB

The Men's Glee Club aims to afford special enjoyment to the men of the college through participation in ensemble singing and contributes to college life by appearing at concerts and convocations. Although men from all departments who like to sing are invited to join, the majority are in the Music Department. This year the group is comprised of 125 members—the largest membership in the club's history. The first appearance this popular vocal group made this year was at the Freshman Get-Acquainted party where they gave the Freshmen a rousing welcome. Next on their list was the annual Homecoming Program, where they greeted the alumni. The first Sunday Vesper Service featured the Glee Club. Their spirited performance of the English Boar's Head Carol at the annual Christmas Dance has been a campus tradition since 1930. During mid-semester, the Glee Clubbers toured eastern Pennsylvania on a four day trip. In the Spring they appeared again at Vespers and in March presented their seventh annual concert for the general public. Their final appearance of the year was at Baccalaureate and Commencement.

SYMPHONIC BAND

The ISTC Symphonic Band specializes in the study and performance of band music as a serious and distinctive medium of musical expression. Its membership represents a select group of instrumentalists and is open to music majors and general college students who can satisfy the requirements. The Symphonic Band appears in concerts at the college and in nearby communities. The employment of student conductors gives the members an opportunity to gain experience in conducting a band. The annual Spring Concert held in April climaxed the year. Stan Pruchnic is the Band Manager. The band is under the direction of Mr. C. David McNaughton.

MARCHING BAND

These sixty marching men in their distinctive maroon and gray uniforms make up ISTC's Marching Band. Membership in this organization is open to all music majors or general college students who can satisfy the entrance requirements. Members of the band study marching tactics and field maneuvers. No football game would be complete without the display of their familiar precision routines at half-time. In addition to performing at all games—both home and away—these marchers participated in the Homecoming Parade and Veteran's Day Parade. The Marching Band is under the leadership of Mr. C. David McNaughton, who is assisted by David Hill, Drum Major; Fulton Gallagher, Student Assistant; and Houston Miles, Librarian.

Ninety feminine voices blending together—this is the Women's Chorus. Freshmen women in the Music Department and women students from other departments constitute its membership. The group studies both sacred and secular music. In November and again in February, the chorus harmonized for college vesper services. On Sunday, March 25, they held their annual Sunday afternoon Spring Concert with Miss Gladys Dunkleberger directing. A program of musical variety was presented. Accompanists were Sara Barlow, Carol Koltenborn, and Nancy Shive. The Chorus officers are Virginia Stoner, President; Connie Crosser, Secretary; Pat Makufka and Betty Lou Pulsinelli, Librarians.

WOMEN'S CHORUS

STRING ORCHESTRA

The members of the string section of the Symphony Orchestra compose the String Orchestra. It not only stimulates interest in string instruments but helps to develop skill and technique in playing compositions written for this type of ensemble. Music from the 17th and 18th centuries, as well as from the contemporary era, is selected for study by the thirty-two members. This group makes appearances each semester according to college and community needs, such as vespers and other musical programs. Concerts are presented in surrounding locales to stimulate interest on string instrument playing. Among the group's college appearances this year was the Christmas Convocation.

SYMPHONY ORCHESTRA

The College Symphony Orchestra extends an invitation for membership to all college students who have had orchestral experience. Students who play string instruments are urged to make every effort to keep up their playing. The orchestra contributes to the cultural life of the college and community through public concerts and radio broadcasts. The music played by the College Symphony ranges from the classics to the moderns. The Symphony also accompanies individual soloists for concertos. Included in their activities this year was the Thanksgiving Convocation and trips to various schools. Second semester they sent representatives to the annual Pennsylvania Collegiate Orchestra Festival. The forty-five members are under the direction of Mr. Lawrence Stitt.

MELLOWMEN

Don't let the name deceive you! There are women in this popular thirty piece orchestra as well as men. Whatever your music taste may be, these talented and hardworking young musicians are sure to please you. They provide music and entertainment for many college functions. Limited membership is open to all students who can qualify. Included in their well-filled schedule this year was a program held in November for the college and general public to help pay for the Glee Club jackets; a concert tour of surrounding schools; and the annual Swing Out production in May. The conductor is Mr. Charles A. Davis.

Our drum major gives the calls that keeps the ISTC Maccasin Band on the move.

The Six Squaws, M. E. Waite, N. J. Grumling, P. Larson, C. Stubble, G. Kriner, and N. Frederick, give out with a little tune.

One of our brass quartets directed by Mr. C. D. McNaughtan, serenades the dining hall with some Christmas music at the annual Christmas dinner.

HIGHLIGHTS

What does a flashback of the college year show? Glance through these pages and see. It begins with the arrival of the freshmen in September and closes with the departure of the seniors in May. How could the year start without the waiting lines for programing and registering? Getting your own textbooks from the shelves—supermarket style—made buying books almost fun. The transfer of the post office to John Sutton basement eliminated the first floor traffic jam between classes. "Three right to E, two left to G, one right to B, ahh" could be heard as girls tried to remember the new combinations of their mailboxes. Freshmen customs climaxed at Homecoming, October 1, with the parade of floats and triumph of the football team over California.

The crowd at Leonard Hall between classes

HIGHLIGHTS

The rest of October passed quickly with the Helen Douglas, Basil Rathbone cultural life program, the Greek Sing, Reading Day, and then the Junior-Senior Prom. Laughter was discontinued this year so the first production of the year was the Masquers presentation of Capek's RUR. After Thanksgiving Vacation came the ROTC Ball. Then came Christmas open house and vacation; the highlight of the Christmas season was the annual dinner and dance with the traditional Boar's Head ceremony. Coming back after vacation we started the new year by cramming for semester finals.

Our "Big Chief," and "Little Squaw" are a traditional must at the football games.

Swing Out was a lot of fun!

The charge of the football team between the lines of the Freshmen at the Homecoming game.

Make-up, Costumes, music, and dancing, all go into making Swing Out a swell show!

It's lunch time at the Student Union.

Our Traditional Christmas dinner!

HIGHLIGHTS

They not only have beautiful smiles; but they also have a lot of pep at the games!

A scene from the Christmas program.

The Boar's Head program, another tradition at ISTC.

Second semester brought sorority and frat "rushing." The Sophomores and Freshmen danced at their combined prom in February just before Spiritual Enrichment Week. The second Reading Day came in March, right after the annual Pan-Hellenic Dance. The Intercollegiate Model U.N. Assembly met on our campus during Easter vacation. Room bidding in April gave warning that the year was almost over. May brought Swing Out Weekend with the crowning of the queen and the musical production, "Brigadoon." Music Week was followed by the traditional ending of a semester—final exams. For the seniors the most important event was still to come. At last they donned their caps and gowns and went down the aisle to receive their long-awaited diplomas. And so we close the book on another college year.

THE FOUR CHIEFS: J. Klousman, L. Williams, D. Hill, D. Berringer, E. Papinchak, and A. Gatty give us a little song of sweet harmony.

GREEKS

SOCIAL WHIRL

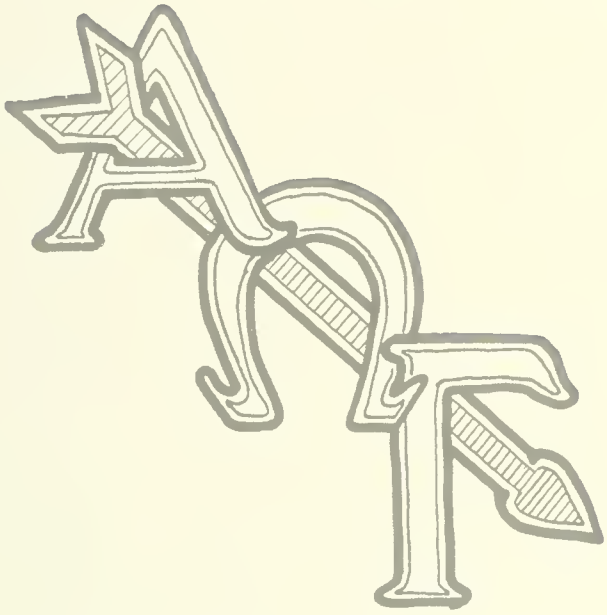

ALPHA OMEGA GAMMA

Alpha Omega Gamma is an honorary geography fraternity whose purpose is to advance professional and social contacts. To be eligible, students must be geography majors or minors, have at least six hours credit in the field of geography with a B average and an overall scholastic average of 1.7. The projects of this fraternity are sending magazines to universities in other countries and trying to advance geography on our campus. During Thanksgiving vacation they sent a representative to the National Council of Geography Teachers at Indianapolis. At Christmas they held a social at the Lodge.

OFFICERS

President	Joan Gatto
Vice-President	Jack Kripowicz
Secretary	Elizabeth Gavlak
Treasurer	Marie Terbot
Adviser	Dr. Norah Zink

Charles Bradley

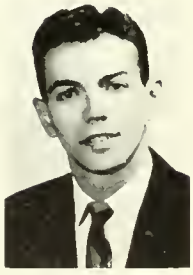

Donald Clark

Joan Gatto

Betsy Gavlak

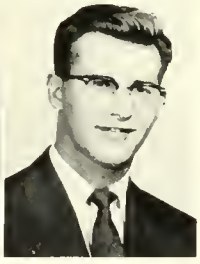

Albert Horvey

Richard Holt

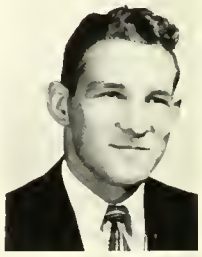

John Kripowicz

Robert Oakes

Marie Terbot

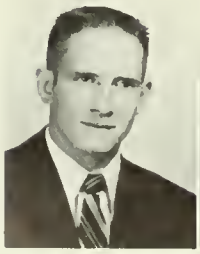

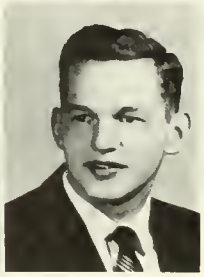

Leo Vroble

Dr. Zink (Adviser)

ALPHA PSI OMEGA

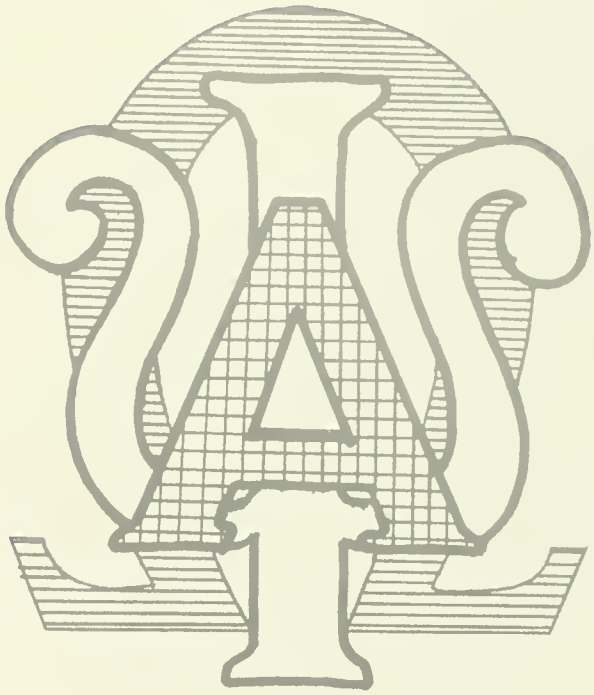

Alpha Psi Omega is an honorary dramatic fraternity which was organized to promote a higher interest and performance in all fields of dramatic art. This organization attempts to create in those interested a desire to become more proficient in the theater. In order to limit membership, a point system is employed and points must be earned in all phases of dramatics from appearing in a play to backstage work. This year Alpha Psi Omega supported the following dramatic productions: numerous one-act plays, the three-act play, "R. U. R.," and "Brigadoon" during Swing Out.

OFFICERS

President	Patt Sickelsmith
Secretary-Treasurer	Tom Reese
Adviser	Robert W. Ensley

Lorene Latine

Mr. Ensley (Adviser)

Merle Lach

Tom Reese

Patricia Rossi

Patricia Sickelsmith

Mary Jane Underwaad

DELTA OMICRON

Delta Omicron, the professional music fraternity for women, is composed of students who have completed three semesters in the music department; have maintained a B average in their music subjects and a cumulative average of 1.7; and have shown performing ability in either the instrumental or vocal field. Included among their many activities were a Get-Acquainted party for the music freshmen in October, the annual Fall Recital for the music department by the members and pledges, a Founder's Day tea in December, a smorgasbord given by Mr. and Mrs. Harrold in January, the senior recital in February, a music party for orphan children, and a banquet in March.

OFFICERS

President	Alda Jean Franklin
1st Vice President	Joan Donovan
2nd Vice President	Donna Nagey
Secretary	Dolores Williams Fulton
Treasurer	Dorothy Alberter
Adviser	Mrs. Arvilla Harrold

Darothy Alberter

Harriett Calhoun

Mrs. Harrold (Adviser)

Marilyn Montag

Ruth Ann Remaley

Edna Scattson

Shirley Sprague

Betty Wenzel

DELTA PHI DELTA

The membership of Delta Phi Delta, the honorary art fraternity, is composed of students who have completed four semesters in the Art Department and have maintained a high scholastic record in both their art and academic courses. Its purpose is to promote and develop art interests among the college students and the members of the community. This year the group sent two representatives to the Delta Phi Delta National Convention. This convention, which is held every two years, met this year in Chicago on June 9.

OFFICERS

President	Robert Shindledecker
Vice-President	Chrysanthia Psychos
Secretary	Gene Seelye
Treasurer	Elenore Zimolzak
Adviser	Robert Seelhorst

Mr. Cronauer

Dr. Kipp

Esther Niner

Gretchen Noll

Chrysanthia Psychos

Mr. Reynolds

Mr. Seelhorst (Adviser)

Eugene Seelye

Robert Shindledecker

Ann Straitwell

Mr. Tropp

Elenore Zimolzak

George Belock

George Coury

John Croft

Dr. File
(Adviser)

William Dawson

GAMMA RHO TAU

Gamma Rho Tau is a national business education honorary fraternity for men. The purpose of this fraternity is to promote scholarship and character, to advance the professional attitude of the prospective business education teacher in the classroom, and to forward the democratic ideal in education. Students are eligible for membership when they have achieved Junior Standing, and have at least a 1.5 average with no failures in Business Education subjects. Membership is by invitation and implies distinct promise as a future teacher. Among their activities are community projects that will aid the prospective teachers, and the annual joint banquet with Pi Omega Pi held in April.

Fiore Dippolito

OFFICERS

President	Bill McCrory
Vice President	Ed Wiles
Secretary	Arthur Erbe
Treasurer	Ronald Kepple

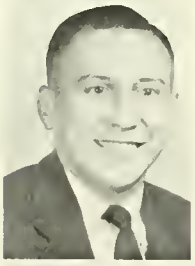

John Federinko

Kenneth Stewart

James Hill

James Lang

Michael Maare

Bernard Pella

Thomas Shorpe

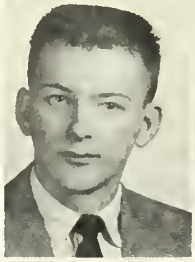

William Shuster

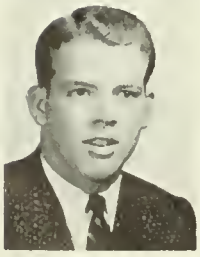

John Truley

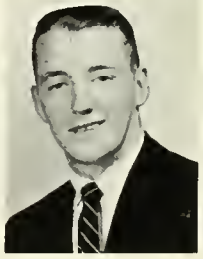

Jay Zerfass

Marjorie Anderson | Harriett Calhoun | Dalares Chelko | Hilliard Dell | Dolores Fultan | Mary Gradler | Dr. Hadley (Adviser)

Mary Ann Blunk

Patricia Henry

KAPPA DELTA PI

Marjorie Irwin

Claudia Jones

Muriel Jones

Mary Jane Kelley

Norman Landis

Daris Leibfried

James Lang

Luann Miller

Eleonor Morris

Esther Niner

Gretchen Noll

Ruth Anne Remaley

Kappa Delta Pi, the honorary educational fraternity, planned cultural tours of interest as their project for the year. Observation of jury trials, a visit to a graduate school, and the viewing of a stage play were among the group's trips. Their social calendar included a Christmas party, an Honors Chocolate, and a banquet in May. They sent two representatives to the national Kappa Delta Pi organization held at Oklahoma A & M college. The purpose of the fraternity is the fostering of high standards for preparation for teaching. Students from all departments who have had better than a "B" average for four consecutive semesters are eligible for membership.

OFFICERS

President	Marie Terbot
Secretary	Pat Rossi
Treasurer	Marjorie Irwin
Adviser	Dr. S. Trevor Hadley

Eleanor Zimalzak

Dr. Rhodes (Adviser) | Patricia Rossi | James Rudisell | Mary Lou Shaffer | Shirley Sprague | Sara Stewart | Marie Terbat | Betty Wenzel

KAPPA OMICRON PHI

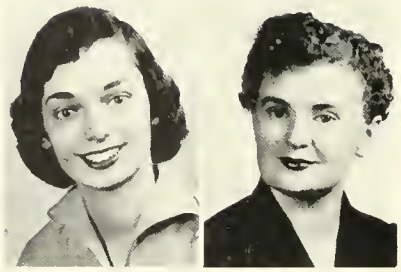

Mary Gradler Marjorie Irwin

Kathleen Jones

Kappa Omicron Phi is an honorary home economics fraternity whose purpose is to further the best interests of Home Economics by developing higher ideals of living, a definite responsibility for solving social and economic problems, and a scientific attitude toward homemaking. At Indiana, KO is known not only for its stimulating professional program but also for its catering service for campus and community banquets. Other activities include a Swing Out week-end buffet dinner for members and their families, a Founder's Day Banquet held with the alumnae, a Patroness party, an Honors Chocolate, and a Senior Farewell Party.

OFFICERS

President	Mary Gradler
First Vice-President	Marjorie Irwin
Second Vice-President	Luann Miller
Recording Secretary	Jane Weisel
Corresponding Secretary	Donna Munda
Treasurer	Kay Neese
Adviser	Dr. Opal Rhodes

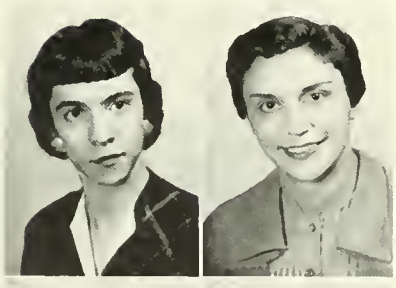

Mary Jane Kelley

Christine Lykos

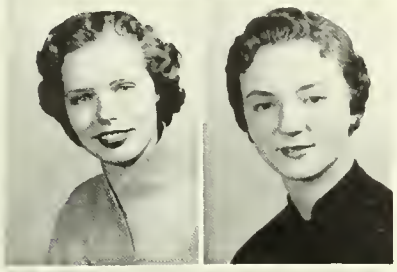

Luann Miller

Donna Munda

Dr. Rhodes (Adviser)

Arlene Rieth

Kathleen Ronin

Joan Tillett Jane Weisel

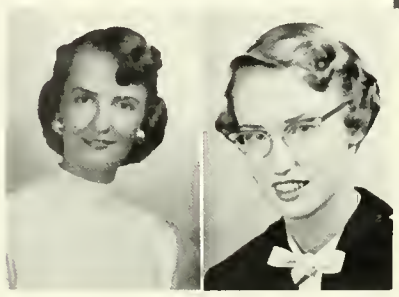

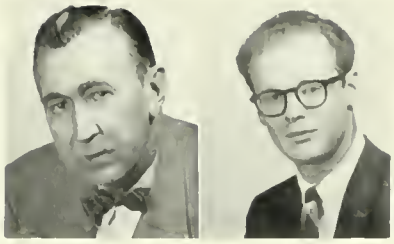

Dr. Silvey (Adviser) Clifford Cox

PHI MU ALPHA

Phi Mu Alpha Sinfonia Fraternity is an honorary music fraternity for men. Membership is by invitation to men in at least their third semester of work who have attained a 1.7 overall average and a 2.0 in music subjects. The Sinfonia Fraternity won the Outstanding Certificate for the year 1954-55. This award signifies prominence in Province 21, which includes such schools as Carnegie Tech of Pittsburgh and Baldwin-Wallace Conservatory of Marietta, Ohio. On Founder's Day, October 6, they held a recital followed by a smoker at Dr. Silvey's home. They were responsible for the January concert by the Pittsburgh Symphony Orchestra with Dr. Steinberg conducting. The initiation banquet for new members was held during the second semester.

OFFICERS

President	Ernie Papinchak
Vice-President	Dan Politoske
Secretary	Stan Pruchnic
Treasurer	Howard Robertson
Adviser	Dr. Clel Silvey

Stanley Pruchnic

Howard Robertson

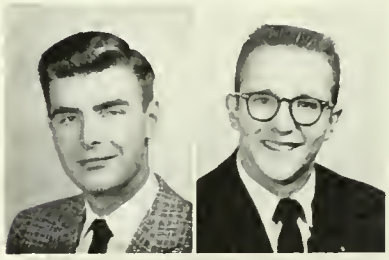

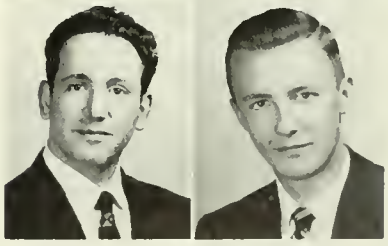

Salvatore Signorino David Wilkinson

Chris Kiriaku Stanley Servinsky

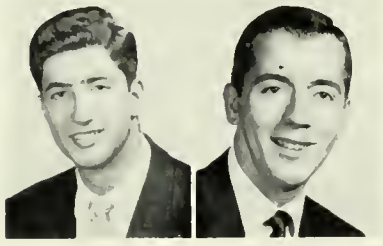

PI OMEGA PI

The honorary business fraternity, Pi Omega Pi, has as its purpose to encourage, promote, extend, and create interest and scholarship in commerce; to encourage and foster high ethical standards in business and professional life; and to teach the ideal of service as a basis of all worthy enterprise. Students who have a high scholastic and social record are invited to join. The activities this year included a rummage sale held in December in the community center basement and the annual joint banquet with Gamma Rho Tau in April.

OFFICERS

President	Bill McCrory
Vice President	Mary Ellen Bell
Secretary	Arthur Erbe
Treasurer	Ronald Kepple
Historian	Violet Waltermire
Adviser	A. C. Drumheller

James Lang

Pat McFarland

Tom Moore

Jane Miller

Mary Lou Shaffer

Bernadine Wagner

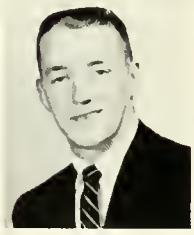

Jan Zerfass

SOCIAL GREEK HIGHLIGHTS

Alpha Sigma Alpha began the year with an informal meeting at the College Lodge. Their entry in the Homecoming Parade was "The Egg and I." They held a tea for the alumnae at Dean and Mrs. Schnell's apartment. The Alpha Sigs participated in the Greek Sing and carried out plans for the decoration of their sorority room. Special activities of the Fall included the annual Founder's Day luncheon in November and a Christmas party. The formal rush party, pledge party and senior farewell party were second semester festivities. Their philanthropic project consisted of visits to Willard Home.

OFFICERS

President	Donna Leslie
Vice President	Monica Sinai
Secretary	Sue Liebfreed
Treasurer	Pat Muse
Adviser	Dr. Joy Mahachek

Mary Ann Blunk Grace Germonto Nancy Hesselgesser

Mory Jane Kelley Carolyn Lamonettin Dr. Mahachek (Adviser) Ruth Ann Remaley

Smile pretty girls!

Danna Scott

Betty Seaman

P. Muse, J. Popolo, D. Tritinger, A. Smead, J. Bonnell

Rehearsal time

ALPHA SIGMA ALPHA

First Row: J. Wagner, J. Bonnell. **Second Row:** J. Popolo, A. Smead, T. Lisensky, D. Leslie, D. Tritinger, J. Winslow.

Hear the Tau girls sing! **Seated:** D. Edwards, S. Ardisson. **Standing:** N. Tesla, J. Reynolds, P. Ellsworth, S. Dietz.

A moment for reminiscing. J. Summer, C. Fedusko, S. Ardisson, N. Tesla.

Sylvia Ardisson

Nancy Tesla

Kathy Butchers

Miss Washington (Adviser)

Shirley Caldwell

Sylvia Dietz

ALPHA SIGMA TAU

The Alpha Sigma Tau's celebrated Homecoming with a float, "Little Women," and a tea to honor the alumnae. During the summer they sent two representatives to the Alpha Sigma Tau National Convention at Roanoke, Va. This convention meets only once every four years. The Tau's donated a book, which they dedicated to Miss Gasslander, their former adviser, to Wilson Library. At Christmas the girls made up a box of much needed school supplies for the Pine Mountain Settlement School at Pine Mountain, Kentucky. In March the Tau pledges gave a party for the members, and then to complete the year the girls held an outing at the Lodge in May.

OFFICERS

President	Dottie Messner
Vice-President	Mary Ann Cutler
Secretary	Peggy Shuster
Treasurer	Jean Sumner
Advisers	Mrs. Harrold
	Miss Washington

Doris Edwards

Patricia Ellsworth

Constance Feduska

Kay Lemmon

Carol Miller

Jane Miller

Joni Reynolds

Jean Sumner

Planning the sorority room. **First Row:** J. Reynolds, S. Stuck. **Second Row:** C. Hess, E. Sortoris, D. Edwards. **Third Row:** B. Helsel, J. Bender.

Homecoming—1955.

A get-together in the sorority room. **First Row:** J. Bender, S. Stuck, C. Hess, B. Helsel, S. Ardisson, J. Reynolds, D. Edwards, C. Miller, P. Shuster, E. Sortoris, D. Messner, P. Ellsworth. **Second Row:** K. Tesser, M. Cutler, J. Sumner, C. Fedusko, S. Dietz, N. Teslo.

Ruth Carlson

Carol Miller

Joanne Pearl

BETA SIGMA OMICRON

The Beta's began their year with a Homecoming tea and their parade float, "Gulliver's Travels." They participated in the October Greek Sing. The chapter was represented by two members at the sorority's 25th anniversary tea held at the University of Pittsburgh in November. December brought the annual Founder's Day banquet. Second semester activities included pledging in February; the pledge dance in March; initiation in April; and a Swing Out tea, a Senior Farewell banquet, and a picnic at the lodge in May. As service projects the Beta's held an Easter party for underprivileged children and contributed to Pine Mountain Schools In Kentucky. The biggest event of the year was the "Coronation of the Pink Lady" at their formal rush party.

OFFICERS

President	Betsy Pontzer
Vice-President	Georgina Sackandy
Recording Secretary	Carolyn Murphy
Corresponding Secretary	Martha Sterrett
Treasurer	Jo Ann Pearl
Adviser	Virginia Rohrer

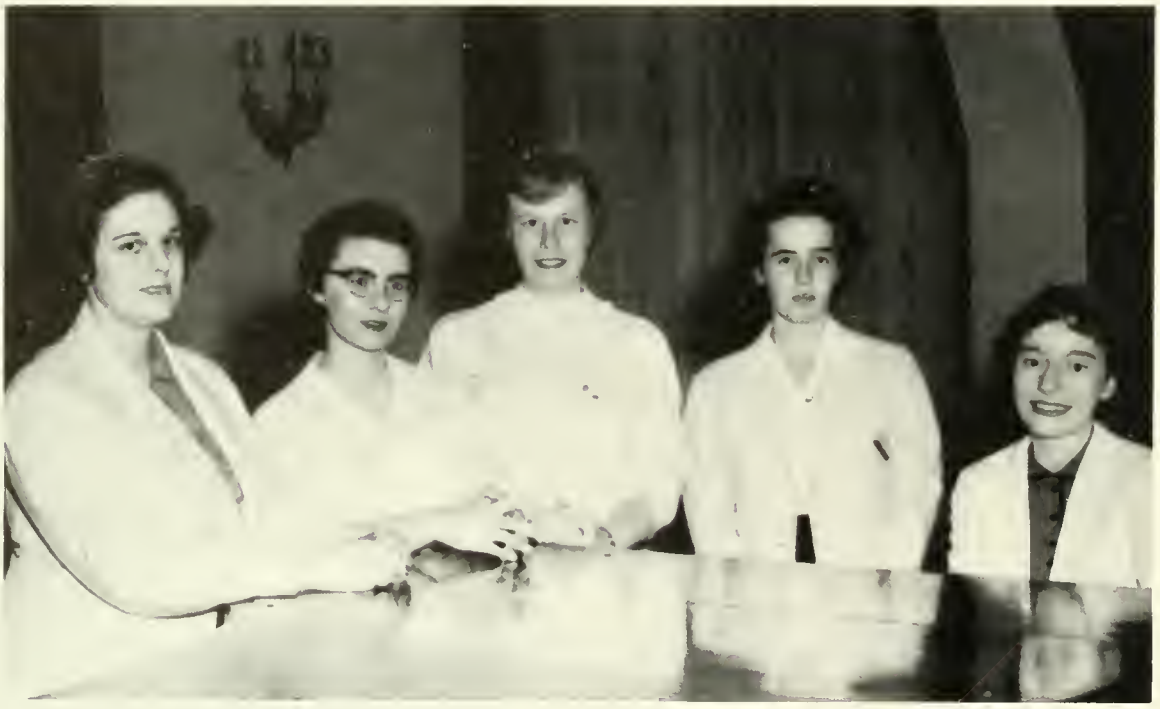
G. Sackandy, J. Pearl, M. Sterret, C. Murphy, B. Pontzer.

Mrs. Rohrer (Adviser)

Georgina Sackandy

Martha Sterrett

Jane Weisel

First Row: J. Bossert, L. Schultz, S. Waamer. **Second Row:** C. Murphy, M. Sterret, C. Miller, P. Hays, A. Santariella, G. Sackandy. **Third Row:** R. Carlson, J. Pearl, P. Newell, J. Weisel, B. Pontzer.

B. Pontzer, A. Santoriello, J. Bossert.

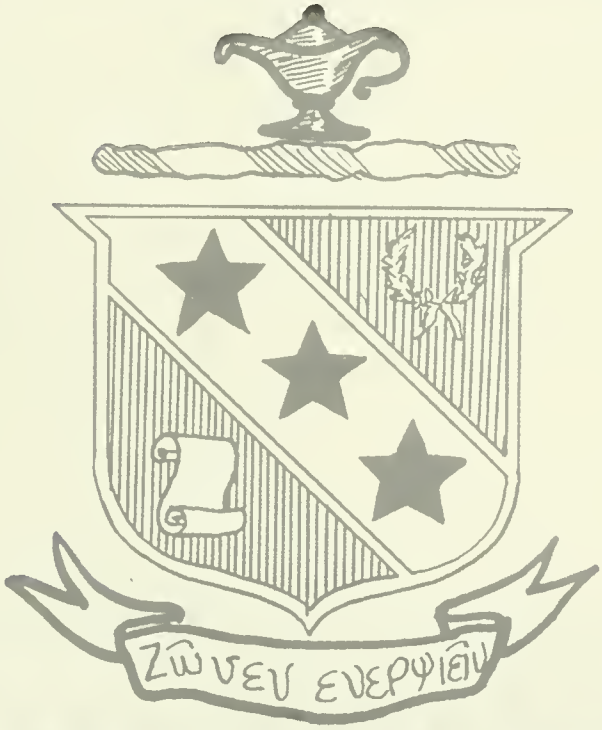

Patience! J. Weisel, P. Newell, L. Schultz, M. Sterrett, G. Sockandy, J. Pearl.

Avis Gent

Wynne Glontz

Sue Gross

Joonne Gruber

Sue Hommers

Dorothy Morteeny

Alice Mathewson

Sondra Miller

DELTA SIGMA EPSILON

Miss Podbielski (Adviser)

Betty Sue Shoulis

An outing at the lodge in September opened the year for the Delt's and next came Founder's Day. "Onions In The Stew" was their float for the Homecoming parade, and a tea for the alumnae completed the weekend activities. Other October events were the Greek Sing and the intramural volleyball tournaments. Several members attended the State Day at Harrisburg in November. December brought a white elephant sale and the annual Christmas party. They held a Get-Together at the lodge in February. Other spring events were the pledge party, Senior Send-Off party, and a Swing Out tea. Social service contributions included weekly letters sent to an adopted patient at Carville Hospital, Louisiana and serenades at the Indiana County Home.

Sondra Stein

OFFICERS

President	Doria Troyan
Vice-President	Patti Larson
Recording Secretary	Susan Throne
Corresponding Secretary	Donna Lee Mark
Treasurer	Jo McMonagle
Adviser	Ruth Podbielski

Sondra Trimble

Mary Ellen Waite

Janet Ward

Jean Wheaton

Margie Wright

"For she's a Delta Sig . . ." **Seated:** S. Gross, S. Miller, J. Wheaton. **Standing:** D. Morteeny, A. Mathewson, S. Hommers, M. Wright, W. Glontz.

"Delts, 1955"

"Our heritage—far pasterity." D. Troyon, S. Throne, A. Parsons, P. Larson, D. Mark, J. McMonagle.

First Row: G. Burns, M. Moarhead, J. Jacobson, J. Dunmire, D. Eckenrode, P. Miller. **Second Row:** G. Adams, R. Snyder, D. Jenkins, N. Igo, J. Koval.

First Row: N. Shepherd. **Second Row:** C. Huk, N. Crawford, L. Deeter, Miss Podbielski. **Standing:** D. Morris, J. Snyder.

First Row: J. Koval, J. Dunmire, M. Wright, N. Shepherd, D. Eckenrade, J. Wheaton, W. Glontz, D. Morris, P. Miller. **Second Row:** S. Throne, G. Adams, J. Snyder, J. Jacobson, C. Huk, A. Parsans, J. McMonagle. **Third Row:** D. Trayan, G. Burns, D. Jenkins, Miss Podbielski, M. Moorhead, D. Mark, R. Snyder, D. Marteeny, N. Igo, N. Crawford, L. Deeter.

Vida Capeland Shirley Crawford

Joan Gatto Esther Niner

Miss Stewart (Adviser) Diane Stigers

DELTA ZETA

The annual welcoming back party at the lodge in September was first on the Delta Zeta's 55-56 calendar. At Homecoming they sponsored a float, "Heidi," and a tea for the alumnae. October events were the Founder's Day banquet and the initiation of their newly-formed Mothers Club. A rummage sale in November and a Christmas party completed activities for the first semester. February brought pledging with their pledge party following in March. Also in March they held Open House with the Delta Sigma Phi's. The Senior Party in May brought the year to a close. Service project for the year was the writing of letters to the Gallaudet College for the Deaf, which is sponsored by the national sorority.

OFFICERS

President	Jean Canel
First Vice-President	Vida Gunther
Second Vice-President	Annalee Rosenswie
Recording Secretary	Ruby Cassanese
Corresponding Secretary	Shirley Crawford
Treasurer	Joan Gatto
Adviser	Margaret Stewart

Another candid added to the DZ photo board. Left to right: E. Williams, V. Bergmark, D. Berry, E. Dave, P. Hasson.

Heidi 1955 Homecoming float with "Seabags," the Navy mascot.

Smash it Gerry! G. Carrigan, G. LaBate, B. Hull, R. Datz, S. Yost, E. Williams, N. Brennan, V. Bergmark, P. Hasson, E. Dave.

Kneeling: A Rosenswie, J. DeMange. **Row One:** D. Palmer, V. Bergmark, E. Dave, P. Hasson, R. Cassanese, J. Canal. **Row Two:** C. Budd, S. Crawford, S. Yost, D. Berry, G. LaBate, J. Gatto.

Our happy go lucky officers. **Kneeling:** J. Canal. **Row Two:** R. Cassanese, S. Crawford. **Row Three:** J. Gatto, A. Rosenswie.

But, animals (?) aren't allowed in the dorm! **Row One:** G. Corrigan, J. Gatto, B. Hull. **Row Two:** D. Palmer, R. Cassanese, A. Rosenswie.

Catherine Mary Barczy

Christine Cable

Ruth Calhoun

Beulah Corsini

Sally Harshey

Mary Harwick

Muriel Jones

PHI MU

A retreat at the Lion's Health Camp was the first activitiy on the Phi Mu calendar this year. The Phi Mu Homecoming float, "Cinderella," copped second prize in the parade of floats. In November the Phi Mus had an informal party, "Rustic Rumpus," at the College Lodge. Other activities of the year included an alumnae banquet, the pledge dance, Founder's Day, and the senior banquet in April. To make the year complete a Mothers' Ceremony and a Swing Out dinner for parents were held. In addition to working at the Indiana Hospital pantry on Saturdays, the Phi Mu's folded Christmas seals, sent Thanksgiving and Christmas baskets to needy families and operated a toy cart at the Indiana Hospital.

OFFICERS

President	Barbara Koch
Vice-President	Diane Sleigh
Recording Secretary	Loretta Vota
Corresponding Secretary	Frankie McCurdy
Treasurer	Kathryn Dunkle
Adviser	Norah Zink

PHI MU MUSIC. First Row: J. Wendle, S. Gibson, N. Santini, J. Spicher, P. Callen, N. Burgess. **Second Row:** M. L. Wrigley, N. Freliche, B. Bell, J. Ritchey, W. Beringer, L. Leydig, B. Kenosh, I. Thompson, J. Hill, P. Perkins, G. Kennard.

Patsy King

Beverly Lamberson

Eleanor Morris

Mary Lou Shaffer

"Cinderella—Homecoming, 1955"

Patricia Sickelsmith

Dr. Zink (Adviser)

Sally Sprankle

Number, please. **Seated:** K. Dunkle, B. Johnston, N. Tompkins, C. Calvin, J. Lyons, D. Sleigh, L. Leydig. **Standing:** L. Vota, K. Baier, F. McCurdy, B. Koch, C. Stiffler.

Going up? B. Corsini, R. Calhoun, M. L. Shaffer, E. Morris, S. Harshey, K. Barzcy, C. Cable.

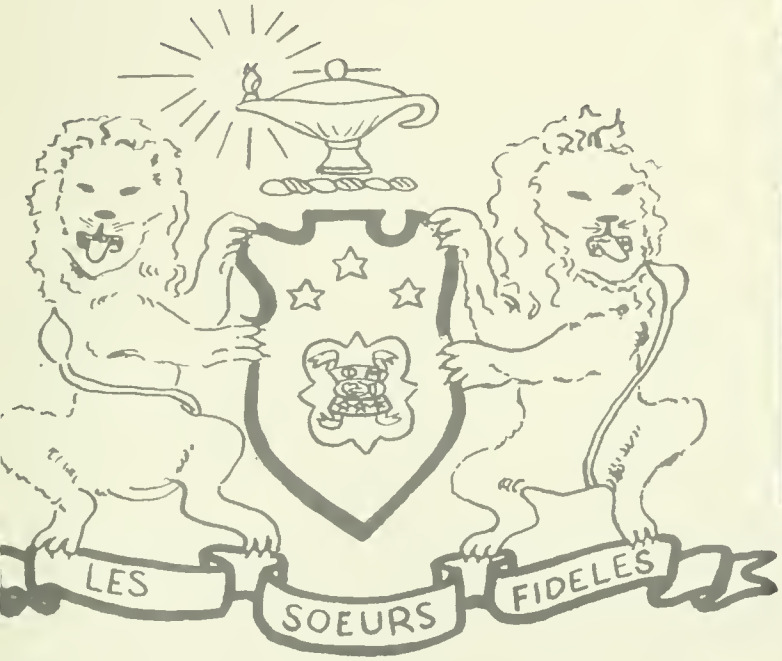

Lots of air mail! **First Row:** N. Santine, J. Lyon, L. Vota, C. Calvin, B. Kenosh. **Second Row:** M. L. Shaffer, P. Callen, F. McCurdy, K. Dunkle, G. Kennard, N. Burgess, D. Sleigh, N. Tompkins, C. Stiffler, M. L. Wrigley, J. Spicher.

OFFICERS. First Row: J. Ritchey, B. Johnston. **Second Row:** L. Vota, D. Sleigh, B. Koch, K. Dunkle, G. Kennard. **Third Row:** F. McCurdy, K. Baier.

Mary Ida Aley

Dr. Boordman (Advisor)

Illine DeChant

Donna Everett

Jean Koontz

Phyllis Lutz

Madge Rihn

PI KAPPA SIGMA

Pi Kappa Sigma's homecoming activities included their float, "From Here To Eternity," and a tea for the alumnae. They also participated in the Greek Sing and in the annual intramural volleyball tournaments. Some of their highlights included the Founder's Day banquet held November 17 at Lewis' Tea Room and their annual Christmas Party. Their philanthropic project was a Forget-Me-Not Fund for the Shriners' Crippled Children Hospitals. At the National convention held this past summer at Highland Park, Illinois, they won the following awards: National Efficiency Award, first place for song entry, first place for convention display, second place for national magazine contributions, honorable mention for scrapbook, and Norma Petrone Scherer won the National Scholarship Award.

Patricia Robinson

Lois Wagle

OFFICERS

President	Nancy Potts
Vice-President	Barbara Emerick
Recording Secretary	Isabel Fleming
Corresponding Secretary	Rosemary Brittain
Treasurer	Jane Hall
Advisers	Abigail Boardman
	Helen McLean

Pyramid of Pi Kaps. **First Row:** P. Stroub, C. Monks, H. Letterle. **Second Row:** L. Feather, C. Schrader, R. Aiello, N. Shaffer, **Third Row:** G. Alberth, N. McLaren, S. Wherry, E. Koehl, F. Dietz. **Fourth Row:** B. Stein, M. Lauterbach, J. Hall

"The Big Five." R. Brittain, B. Emerick, N. Potts, I. Fleming, M. J. Hixson.

"From Here to Eternity"

Music makes us happy. **First Row:** C. Smith, E. Wright. R. Angello, R. Brittain, E. Hiller, M. Hixson, I. Fleming. **Second Row:** N. Potts, B. Emerick, B. Sklenar, N. Penny, S. Kohler.

Three evils—men, studying, and food! **Taking Picture:** R. Brittain, A. Aiello, G. Alberth, F. Dietz, S. Wherry, C. Monks, N. McLaren, H. Letterle.

Learn that Constitution—or else! L. Feother, R. Angelo, E. Hiller, E. Koehl, N. Shoffer, E. Wright, M. Hixson, B. Sklenor.

Elaine Anderson

Martha Gayley

Mary Gill

Delores Johnson

SIGMA KAPPA

Miss Lovelle (Adviser)

Sally Lunn

Marilyn Montag

Sigma Kappa began the year with the entry of their float, "Showboat," in the Homecoming parade and an alumnae tea. At the Greek Sing in October the Sigma Kappas presented "In the Still of the Night." At Halloween they held a Co-ed Party at the College Lodge. In November they observed Founder's Day by wearing white and having a get-together in the evening. A Christmas party followed by initiation was held just before vacation. In March the Sigma Kappas held their annual formal rush party and in April held initiation. The year was climaxed by a banquet for the seniors. As a local service project a Christmas program was presented at Fair Haven and Fisher Rest Homes.

OFFICERS

President	Mary Ellen Bell
Vice-President	Mary Rapp
Recording Secretary	Sandy Lundin
Corresponding Secretary	Marilyn Burke
Treasurer	Ja Robb
Adviser	Elizabeth LaVelle

Natalie Mucci

Muriel Rehburg

Mary Strine

Grace Thomas

OFFICERS: S. Lundin, M. Burke, J. Robb, M. Bell, B. Holland.

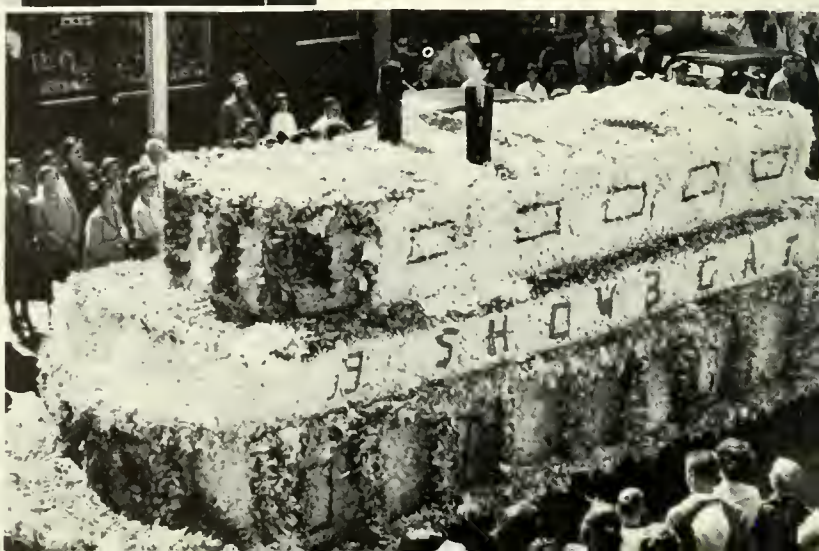

Sig Kap Showboat!

Watch those extra pounds! M. Gayley, B. Harvey, J. Elvey, J. Fink, B. Jacob, R. King.

First Row: S. Lundin, M. J. Sayers, V. Dobson. **Second Row:** C. Cramer, M. E. Bell, J. Plouse, J. Rabb, E. Berringer, L. Banson, M. Gayley. **Third Row:** B. Holland, J. Wrobleski, M. Burke, D. Boyd, E. Anderson, S. Carpenter, E. Babich, M. Punch, D. Johnson.

The line-up. M. Kunkle, V. Dobson, P. Warrell, M. J. Sayers, M. Gill, J. Plouse, M. Montag, D. Cavenaugh.

Big game! Clockwise: C. Cramer, A. Clever, M. Punch, G. Brings, E. Anderson, D. Boyd, S. Lundin, B. Holland, S. Shoffer.

We also sing! Jane Longdon, Pat Pillet, Judy Pschirer, Shirley Bracken, Bev Jones, Joanne Tocco, Pat Miller, Sandy Keller, Phyllis Erichson, Jo LeDonne

SIGMA SIGMA SIGMA

Although "Dumba" was the title of the Tri Sigs' Homecoming float, the name did not carry over to their activities. They displayed their vocal talents at the Greek Sing in October and held a dance at the country club in November. A banquet held in honor of Miss Martha Zimmerman, retired faculty adviser and a Christmas party held by the pledge class were other first semester events. The second half of the year was just as busy with pledging in March; initiation, a party at Rustic Lodge, and Founder's Day in April; and the Senior Send-Off in May. For their special service project of the year the Tri Sigs contributed to the Robbie Page Palia fund.

OFFICERS

President	Irene Kovaly
Vice-President	Anita Fazi
Recording Secretary	Shirley Shaffer
Corresponding Secretary	Ellie Carter
Treasurer	Gretchen Badstibner
Adviser	Jess Ziegler

Philomena Aroney

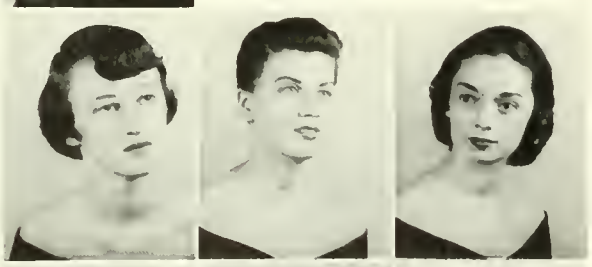

Joanna Bollman

Delores Chelko

Mary Gradler

Nancy Hill

Arlene Jeffries

Adeline Jones

Doris Leibfried Davalyn Morgillo Marie Terbot Bernadine Wagner

Sarah Kaufman, Anita Fazi, Ellie Carter, Shirley Shaffer, Irenee Kovaly, Georgia Vaughn

Dumbo far Homecoming 1955

Look what we won! Carol Burgett, Jaanna Ballman, Adeline Janes, Irenee Kavaly, Anita Fazi, Daris Leibfreid. **Standing:** Pat Miller, Shirley Bracken.

First Row: Judy Hostetler, Ellie Carter, Shirley Shaffer, Marcie Galden, Geargia Vaughn, Gretchen Badstibner. **Second Row:** Sarah Kaufman, Shirley Galli, Pinki Robb, Joyce Berkey. **Third Row:** Nancy Glover, R'Dell Williams, Barbara Primozic, Anita Fazi, Irene Kavaly, Anna Marie Sutilla.

Goodbye! **On steps:** Mary Gradler, Joris Leibfried, Philomena Aroney, Dolores Chelko, Nancy Hill, Adeline Jones, Jaanna Bollman, Carol Burgett. **Beside steps:** Mary Ann Elder, Dee Bechtel, Shirley Riley.

Theta's whale of a float.

THETA SIGMA UPSILON

Homecoming weekend was a busy time for the Thetas. They floated into the parade with "Moby Dick," the alumnae gave a dinner for Pi Chapter at the Indiana Country Club, and they held Open House with the Delta Sigma Phis. Other fall activities included a Hallaween "Haba Party" at the lodge, the Greek Sing, Fall initiation, and a Christmas party. Highlights of the second semester were pledging in February, the pledge dance at the country club in March, initiation and the senior banquet in April, and a tea Swing Out Weekend. The Theta's philanthropic projects of the year were contributions to the National Cleft Palate Rehabilitation program and the preparation of a Christmas basket for a local needy family.

OFFICERS

President	Martha Herr
First Vice-President	Florence Dauenhauer
Second Vice-President	Nancy Osburn
Recording Secretary	Jane Ann Ennis
Corresponding Secretary	Dianne Sheehe
Treasurer	Grace Calterane
Advisers	Florence Wallace
	Mrs. James Kehew

Eleanor Bellane

Evelyn Cima

Joanne Crider

Elaine Evons

Shirley Fischer

Marjorie McCardle

Patricia McFarland

Suzanne Marshall

Patricia Mihaly

Luann Miller

Miss Wallace (Adviser)

"Look out the window!" **First Row:** L. Wheeling, N. Gobert, C. Anderson. **Second Row:** P. McFarland, F. Dauenhouer. **Third Row:** J. Chesney, D. Sheche.

Eight Theta's looking for a Rameo. C. Grimes, D. Wokeley, J. Hamilton, S. Fischer, S. Marshall, J. Crider, E. Cinia, M. Herr.

"It's a go-o-od group."

"Where's the doggie?" **First Row:** G. Calterane, N. Koslow, J. Symons. **Second Row:** N. Osburn, E. Lesko, A. Moreau.

First Row: C. Grimes, L. Wheeling. **Second Row:** F. Dauenhauer, M. Herr, N. Osburn, E. Leska. **Third Row:** L. Kelley, G. Calterone, J. Ennio, D. Sheehe.

VOLLEY BALL CHAMPS. First Row: L. Jeffries, D. Shirey, J. Carson. Second Row: V. Nickelson, M. Loubin, W. Scott. Third Row: J. Robinson, C. Eamigh. Fourth Row: J. Hoenstine, C. Diehl.

Mitzi Bohren

Emma Jean Bowers

Joan Harmon

Jane Jackson

Elaine Mellish

Miss Merrimon (Adviser)

Eileen Paler

Eleanor Rowland

Sally Scottson

Shirley Snyder

Betty Wenzel

Eleanor Zimolzak

ZETA TAU ALPHA

Zeta Tau Alpha started the year in a gay mood with their Homecoming float, "Peter Pan." Among their other weekend activities was a tea for the alumnae. The decorating of their new sorority room was a combination of fun and work. October was a busy month as they participated in the Greek Sing and observed Founder's Day with a banquet at Stapleton's. A tea in November and the annual Christmas Dance at the Indiana Country Club completed the first half of the year. Back after the semester recess. the members started planning for rushing and pledging in February. The pledge dance followed in March. With April came initiation and, bringing the year to a successful climax, the Senior Farewell banquet.

OFFICERS

President	Norma Jean Wilkinson
Vice-President	Nancy Jo Grumling
Recording Secretary	Carole Diehl
Corresponding Secretary	Jewell Faith
Treasurer	Gloria Laurie
Adviser	Helen Merriman

L. Black, G. Kriner, C. Eamigh, C. Diehl, G. Lauric, N. Grumling.

Zeta's "Peter Pan"

First Row: M. Laubin, C. Diehl, G. McCarl. **Second Row:** G. Lauric, M. Hrebar, C. Eamigh, N. Grumling.

Card Sharks. G. Kriner, S. Snyder, S. Scottson, M. Bahren, B. Wentzel, J. Jockson, E. Bowers.

First Row: J. Carsan, G. Staner, C. Stubble, L. Black, F. Faull. **Second Row:** J. Nelsan, D. Shirey, M. Ditch, D. Forsythe, B. Powell, M. Smith, J. Robinson, L. Jeffries, B. Teemer. **Third Row:** G. Slippy, W. Scott, V. Nicholson, J. Hoenstine, M. Cole, C. Thomas.

First Row: C. Hess, I. Thompson, E. Lesko, D. Berry, M. Rihn, J. Wagner, M. Golden, L. Miller. **Second Row:** L. Deeter, N. Hesselgesser, C. Huk, R. Carlson, G. Sackandy, N. Shoffer, L. Wheeling, G. Kriner, N. Grumling, A. Sutilla, G. Corrigan, M. Burke, D. Boyd, J. Spicher.

PANHELLENIC COUNCIL

The Panhellenic Council governs eleven national sororities on campus and is composed of two representatives from each chapter. The freshman women were introduced to the sororities through three separate teas and in smaller groups instead of one large party. The Council supervised women's rushing, which was cut down to two weeks, and set up more liberal formal and informal rush rules. They also revised the constitution for the first time in five years. The Panhellenic House Fund, which totaled $1500, was divided among the sororities to help them furnish their new sorority rooms in the basement of John Sutton. The Council made arrangements for the sororities' formal rush parties to be held at the fraternity houses. Scholarships were granted to two non-sorority women and a scholarship cup was awarded the sorority with the highest scholastic average. Through the Foster Parents Plan the Council sponsored Oh Chung Ja, a Korean War Orphan. The year's activities were climaxed by the Panhellenic Dance in April.

OFFICERS

President	Donna Berry
Vice-President	Janet Wagner
Corresponding Secretary	Eleanor Lesko
Recording Secretary	Madge Rihn
Treasurer	Irene Thompson
Adviser	Anna O'Toole

The Interfraternity Council, which meets the second Monday of each month, sets up rushing rules and co-ordinates the social fraternities on campus. Among the new regulations this year was the establishing of a limited number of informal smokers any fraternity may hold. Each of the six fraternities is represented by two members. Social activities were highlighted by the Interfraternity Dance in April. The Council had a KDR prexy the first semester and, since the administration rotates alphabetically each semester, a Sig Ep the second half of the year.

OFFICERS

President	Bob McGinnis
Secretary-Treasurer	John DuMars
Adviser	Leroy Schnell

INTERFRATERNITY COUNCIL

First Row: C. Escott, J. DuMars, B. McGinnis, J. Snyder. **Second Row:** D. Laird, G. Peschock, D. Trainer, J. McDermatt, D. L. Johnson, C. D. Scriniere, R. B. Stiffler, D. Cavalero (absent).

George Belock

Joseph Chunko

Fiore Dippolito

Chick Empfield

Donald Kipp

Gerald Klaum

James Lieb

Earl Mostaller

William Nealen

Daniel Trainer

Dr. Wahl (Adviser)

DELTA SIGMA NU

The Sig Nus started the year with open house Homecoming weekend and their entry entitled "The Bible" in the float parade. Later in October they participated in the Greek Sing. Among their other fall activities were a rush party and the annual Christmas party. The pledge project this year was a complete painting job of the interior of the frat house. A shower room in the basement and murals on the basement walls were the results of a redecorating movement. The brothers participated in the basketball and swimming intramurals. The Sig Nus were in first place among the fraternities for scholastic honors for the second semester of 1955. This year the fraternity had the largest membership of its history.

OFFICERS

President	Daniel Trainer
Vice-President	Fiore Dippolito
Secretary	George Belock
Treasurer	Ernest D. Moss
Adviser	Donald Hess

Was it worth it?

Girls' darm, please. J. Klaum, J. Caldwell, A. Seigal, J. Hrivnak.

Jam session. G. Peschack, S. Aven, A. Erbe, J. Korns, F. Dippolito.

Yo, heave, ho.

Photogenic? S. Aven, H. Nath, R. Butterwarth, J. Hrvnak, A. Seigal.

Let's all get in on it!

What? No elevatar? G. Peschock, S. Aven, H. Nath, A. Erbe, A. Seigal, C. Pate.

DELTA SIGMA NU

Chopsticks in B minar? F. Dippolito, A. Erbe, C. Pate, G. Peschock, J. Karns, T. Lang.

Bets taken in rear . . . R. Butterworth, G. Peschock, S. Aven, R. Doerr, E. M. Stoller, T. Lang, A. Erbe, F. Karlavich, A. Seigal.

Dr. Corr (Adviser)

Charles Escott

Richard Filer

Paul Henderson

Jack Snyder

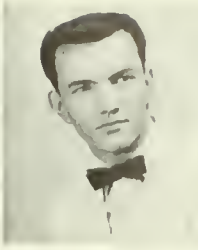
John Ollinger

Jack Pflum

Dean McGarvey

DELTA SIGMA PHI

The Sig Phis opened the year with an "International" party. Members and guests came in the national costumes of different countries. The fraternity sent representatives to the national convention at French Lick Springs, Indiana, which was held in August. At Homecoming they entered a float, "Alice In Wonderland," in the parade and held open house with Theta Sigma Upsilon. October activities included the Greek Sing and a formal rush party at the Rustic Lodge. The Annual Sailor's Ball took place in November, and a Christmas party was held just before the holidays. In March the brothers were busy with a rush party at the lodge and open house with Delta Zeta. The year was climaxed by the Carnation Ball.

OFFICERS

President	Jack Snyder
Vice-President	Charles Escott
Secretary	Duane Hill
Treasurer	Alan Tremba
Adviser	Edward Carr

Just proud of our seal, that's all. J. Gibboney, R. McAfoose, L. Hartford, J. Tate, R. Filer, R. Brown, P. Weis, R. Thomas.

John Tate

Paul Weis

Hail, Hail, the gang's all here.

DELTA SIGMA PHI

Go, man, go. R. Filer, J. Niemiec, L. Mong, K. Engleko, M. West, R. Shultz, R. Thomas, J. Denny, A. Trembo, F. Massobni, J. Gibboney, L. Hartford.

Our Seniors. **First Row:** J. Pflum. **Second Row:** J. Ollinger, J. Tate. **Third Row:** R. Filer, P. Weis, J. Snyder. **Missing:** C. Escott.

Post photos bring a laugh. **First Row:** R. Thomas, D. Mowrey. **Second Row:** G. Clark, F. Lohman, G. Keifer, J. Pflum, D. Gall.

Give me five minutes more. P. Weis, J. Gibboney, J. Tate, R. Brown, R. McAfoose, A. Tremba.

Delta Sig's prize winning Homecoming float.

AH! Come off it, dad it's five till nine! L. Kalp, R. Filer, F. Tahrnan, G. Keefer, D. Hall.

Got a whole of a tale to tell you. G. Clark, D. Mowery, J. Miemiec, L. Mong, M. West.

Phil Beltz

John Christner

James Clites

John DuMars

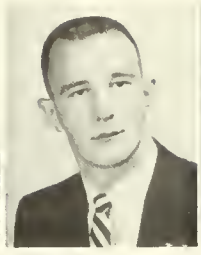
Nick Knezovich

Emery Letham

James Long

Thomas Maginsky

Barry Manning

Larry Marraccini

Bob McGinnis

Bill Shuster

Walter Skladanowski

Lee Scott Stauffer

Mr. Trapp (Adviser)

Jay Zerfass

KAPPA DELTA RHO

Omega Chapter of Kappa Delta Rho started the 55-56 calendar's activities with their parade float, "Kon Tiki" and an open house over Homecoming weekend. Participation in the Greek Sing came next. Later in October was the annual fall rush party at the frat house with a smorgasbord dinner. The brothers had a pizza party for members and their guests after the junior-senior prom. First semester activities were concluded with an open house, initiation, and the yearly Christmas party, which was held in early December at Rustic Lodge. The KDR's had their spring rush party in March and another open house in April. They closed the activities calendar for the year with an outing late in the semester.

OFFICERS

President	Robert McGinnis
Vice-President	Donald Gauntner
Recording Secretary	Glenn Simms
Corresponding Secretary	David Woodruff
Treasurer	Ralph Ingersoll
Advisers	Edgar Trapp
	Raymond Lee

Clark Hall? . . . you don't say! ! D. Crush, R. Ingersoll, J. D. Varner, H. Hingy, B. McGinnis, W. Skladanowski, T. Westin, G. Thompson, J. Baland, G. Simms.

Rebel without a cause . . . J. DuMars, W. Sklodanowski, B. Culp, B. Wood.

Ivy league's Liberace. B. McGinnis.

'Kon-Tiki," KDR style.

For here we're good fellaws. G. Simms, B. Culp, S. Stauffer, T. Westin, G. Thompson, P. Beltz, J. Vorner, D. Crush, J. DuMurs, W. Skladanowski, B. Wood, T. Maginsky, H. Hingy, J. Baland, B. MacGinnis.

At the KDR bar—B. Wood, J. DuMars, S. Stauffer, B. Culp, B. Farrell.

KAPPA DELTA RHO

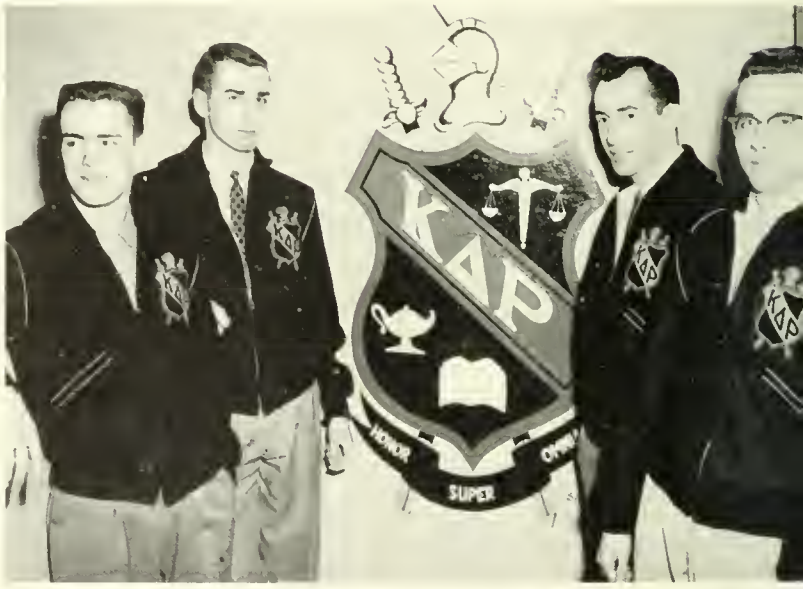

D. Gauntner, D. Woodruff, P. Beltz, A. Lebeddo.

P. Beltz, S. Stauffer, B. McGinnis, J. DuMars, W. Sklodanowski, T. Moginsky.

Anxious for "Hell Week." H. Breece, N. Wert, R. Ingersoll, J. D. Varner, D. Anderson.

The Sig Eps initiated their busy social season with an informal smoker in September. Next came Homecoming with their parade float, "Treasure Island," the Greek Sing and a festive Halloween party. Then followed the November hayride and a gala open house. In December the brothers merrily celebrated Christmas at their annual party. The New Year was rounded out with a Founder's Day banquet in January, a Valentine party and the yearly chicken-in-the ruff rush party in March. The year was climaxed in May when the Sig Eps held their customary Senior Farewell picnic. The men are now looking forward to the Summer party in Greensburg when the present members and the alumni will meet once more.

OFFICERS

President	Donald Cavalero
Vice-President	Thomas Sharpe
Secretary	John Sbatells
Comptroller	William Shaffer
Adviser	Paul A. Risheberger

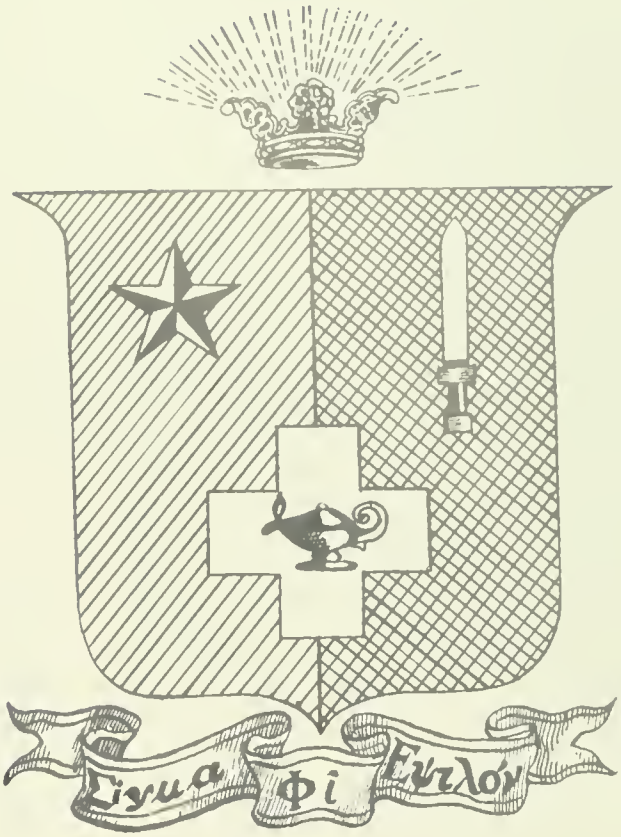

SIGMA PHI EPSILON

Eugene Abplanalp, Charles Bradley, Albert Clements, Hildebert Criste, William Dawson, Ray Daugherty, William Eckert, Harald Frelichie

George Glarner, Joseph Herschl, John Lehew, John Marefka, John Navinsky, Kenneth Nusser, Robert Ookes

William Shaffer, Thomas Sharpe, James Shea, William Smith, Kenneth Stewart, John Turley, Leo Vroble

Dr. Rishberger (Adviser)

First Row: K. Nusser, B. Shaffer, C. Bradley. **Second Row:** D. Stevenson, L. Vrable, G. Hershey, D. Dragan, D. Nitowski, M. Farah, C. Stewart, J. Shubert.

Seated: J. Shubert, C. Stewart, G. Hershey, D. Einsel, G. Calabrase. **Standing:** B. Woodson, J. McDermatt.

SIGMA PHI EPSILON

"Smile, L. D." D. Dragan, D. Gaaderman, D. Armel, B. Dawsan.

To keep the peace . . . D. Einsel, J. McDermatt, B. Shaffer, B. Cavalera, T. Sharpe.

Music, too! **First Row:** D. Nitowski, M. Farah, J. Rasbarough. **Second Row:** D. Dragan, D. Goaderham, R. Park, D. Stevenson, D. Armel.

Front: J. Crossan, T. Sharpe, L. Vroble, B. Shaffer, C. Brodley. Back: B. Cavalero, B. Woodson, M. Forah, B. Baker, R. Parks.

"Pin him, Dave!" D. Einsel, L. Cramer

Sig Ep Treasure

. . . beautiful Sig Ep girl . . .

The Sig Taus give out with a hearty welcome smile! **First Row:** G. Adamczyk, C. Miller, K. Beidl, B. Finch, J. Kowollis. **Second Row:** R. Post, T. Voorhies, K. Simpson, J. Bonfield.

SIGMA TAU GAMMA

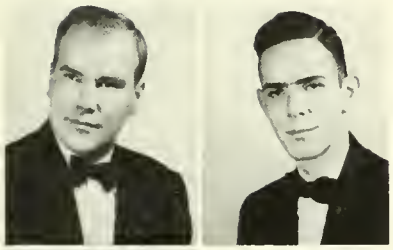

Samuel Anderson

Fred Beck

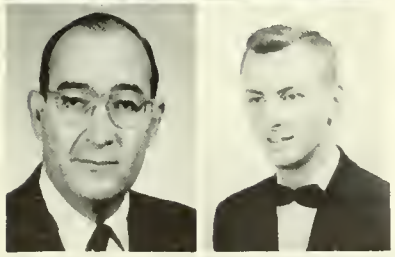

Mr. Green (faculty)

William Harris

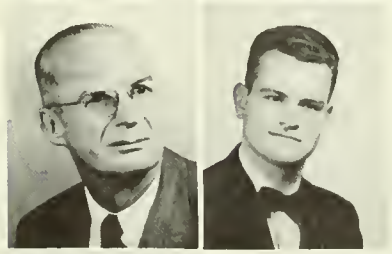

Mr. Johnson (Adviser)

John Petcher

The Sig Taus began their social season Homecoming weekend with an open house and a parade float, "The High and the Mighty." Participation in the Greek Sing was next in order and was followed by the fall house party—a costume affair entitled "The Roaring Twenties." In November they celebrated the twenty-fifth anniversary of the founding of the fraternity with an open house and were hosts to brother Sig Taus from Clarion State Teachers College. In December they held their annual Christmas party. Second semester activities included a rush party in March and initiation in April. The year drew to a close with the White Rose formal at the Indiana Country Club and open house Swing Out Weekend.

OFFICERS

President	Donald Johnson
Vice-President	Carl Scriniere
Recording Secretary	Robert Bierlair
Corresponding Secretary	David Frick
Treasurer	Rodger Hoover
Adviser	C. M. Johnson

Stan Pruchnic | Joseph Ptosnik | Howard Robertson | Mike Roth | Stan Servinsky | Victor Zike | Ronald Zuzol

Geography and vacation plans go hand in hand. F. Delsando, B. Gero, K. Hoover, S. Anderson, J. Iiames.

Sig Tau Executives! D. Frick, J. Klausman, D. Hammerschmidt, B. Scarnati, J. Matter, K. Hoover, R. Beirlair.

Cards seem to be the craze! J. Accordino, D. Novosil, J. Travis, J. Iiames, G. Cybulko, M. Roth, S. Pyson, B. Covert, B. Bender.

SIGMA TAU GAMMA

Some of us study once in awhile! C. Miller, B. Bender, C. Broder, J. Balderson.

The Four Chiefs. J. Klausman, D. Berringer, L. Williams, D. Hill.

Ouch! R. Hoover, B. Thorn, R. Beirlair.

"Fraternally yours." First Row: L. Williams, C. Stover. Second Row: R. Hoover, B. Beirlair. Third Row: B. Gera, B. Thorn. Fourth Row: F. Delisandro, J. Bolderson.

Earl Calderwood

Clifford Cox

Donald Dinsel

Robert Gauntner

Paul Guth

Dr. Hoffmaster (Adviser)

John Kripowicz

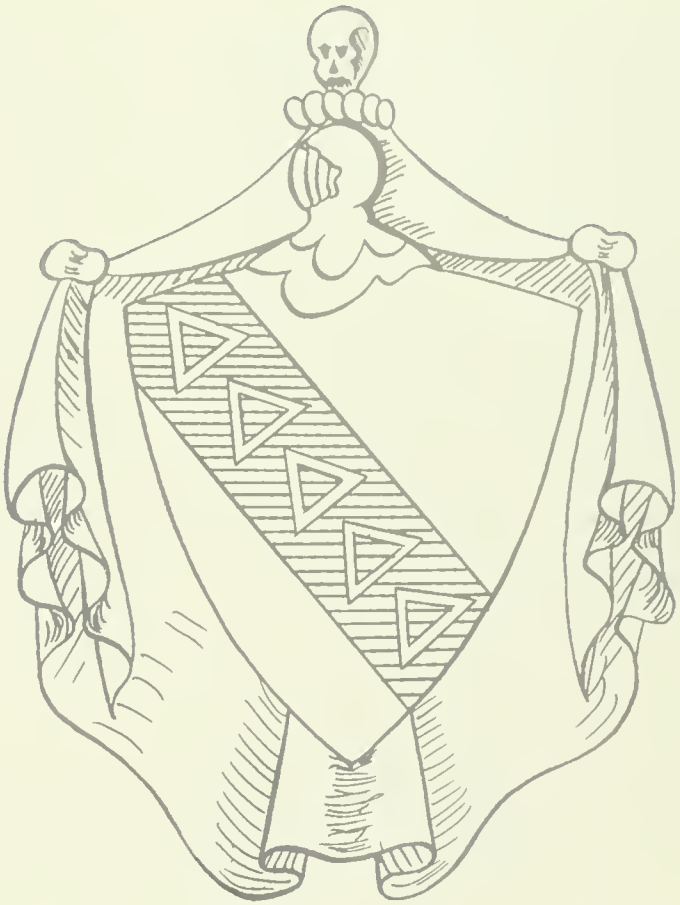

TAU KAPPA EPSILON

Jubilant was the word for the TKE's over Homecoming weekend. For the second year in a row they captured first prize in the Homecoming parade. This year their float, "Arabian Nights," brought the first place honors. They sent a representative to the fraternity's national convention, which was held at Kansas City, Missouri, in August. Besides joining in the Greek Sing, they held their annual fall rush party at the Rustic Lodge in late October. They were hosts for an open house in November. Initiation came in December along with the festive Christmas party. The spring rush party was held at the Indiana Eagles. They kept open house again in March and climaxed the year with a picnic in May.

OFFICERS

President	Robert Stiffler
Vice-President	David Laird
Secretary	Joseph Whiten
Treasurer	David Wiedman
Adviser	Donald Hoffmaster

Normon Landis

John Lassinger

Merle Loch

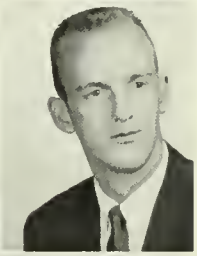

Harold Magee

Leo Peta

Sam Romesburg

Robert Rossi

Richard St. Cloir

Robert Stiffler

David Thompson

Joe Whiten

Dovid Wilkinson

Guy Wright

"The winner!"

TAU KAPPA EPSILON

Elbow Grease Inc. S. Romesberg, D. Laird, B. Stiffler, D. Wilkenson.

Nice try! B. Rossi, R. Naughton, J. Richardson, B. Leibfried, L. Peta.

Music, Music, Music. B. Stiffler, B. Rossi, L. Shaber, D. Wiedmon.

The TKEs in full force. **First Row:** K. Roberts, B. Snyder, B. Rossi. **Second Row:** N. Landis, J. Deyak, R. St. Clair, B. Gallagher. **Third Row:** E. Groves, B. Rampon, I. Wiedman, B. Leidfreid. **Fourth Row:** J. Shober, L. Peta, G. Grubb, B. Stiffler.

Come in Captain Video! N. Landis, B. Leibfreid, B. Rossi, L. Shober.

Dig that wallpaper! E. Groves, J. Deyak, L. Peta, K. Roberts, B. Snyder, B. Gallagher, B. Aikey, D. Wiedman.

Don't lean on the bar, men! B. Snyder, B. Rossi, E. Crivella, B. Rampon, J. Hollister, J. Deyak.

Pow! **First Row:** J. Deyak, S. Romesberg, B. Aikey, J. Hollister, D. Laird, E. Crivello. **Second Row:** K. Roberts, D. Wilkinson, G. Grubb, B. Snyder.

SPORTS

First Row: R. Gooderhom, E. Abplanalp, G. Glarner, A. Chioparelli, W. Dawson, J. Lehew, R. Stevenson, J. Shoffer, E. Pesoi, J. Riggs, W. Jarvie. **Second Row:** J. Griffith, T. Tomb, S. Kvarlo, P. Conley, M. Antonetti, J. Barley, B. Hutton, E. Fitzgerald, J. Farsho, J. Morefko. **Third Row:** Coach Sam Smith, Coach Regis McKnight, R. Donville, M. Bechtel, W. Berkey, J. Forsha, R. Frey, J. Rice, Manager Dove Drogon, Trainer Harry Wood.

FOOTBALL

With only three lettermen lost from the 1954 football season, the '55 Big Indian gridders opened the season September 17 against Geneva, one of the nation's top small college teams defensively. The locals played a fine defensive game but couldn't muster a scoring punch. The Covies scored once and that was all they needed to win, 6-0.

A history-making event took place on the 24th when the Redskins took to the road to meet Ball State (Muncie, Indiana). This marked the first intersectional football game in ISTC's history. But a case of fumbleitis hit the Braves and they succumbed to the Hoosier collegians, 13–7. Gene Hutter scored the lone Indian TD in the third quarter. The Midwesterners pushed across two scores in the second stanza.

Homecoming Day was celebrated in grand style with an ISTC victory over a powerful California squad. Both teams played tough defensive ball in the first half, neither scoring. In the third quarter, the Vulcans drove 53 yards for a six-pointer, and then added the PAT. The ISTC eleven started a drive of their own early in the final period, climaxed by Luke Lewandowski's five-yard off-tackle slant and successful placement. Minutes later, John Griffith, hard-charging fullback, broke the game wide open with a ten yard jaunt around end, capping a 49-yard drive by the locals. Luke again added the PAT and Indiana had its first win of the campaign, 14-7.

A week later the Smithmen extended their short "winning streak" by dumping Edinboro, 19-0, on the latter's field. Quarterback Lewandowski provided the punch for the Redskins by tallying two TD's.

Arch-rival Slippery Rock came to town on October 15 and pinned defeat number one in conference play on the Braves, 25–13. The Rockets intercepted two ISTC passes for touchdowns, one for 80 yards, the other for 90. The latter resulted from a very controversial play. Many fans and several players heard the referee blow his whistle, but the Slippery Rock intercepter kept running until he got some end zone grass under his cleats. The officials ruled it good. "Ki" Marefka, all-conference end, scored both Trive TD's on sensational pass catches.

Coach Sam Smith

Indiana, completely outplayed, took their fourth defeat the next week at Clarion, 27-7. John Griffith supplied the Redskin score. Showing a complete reversal of form, the Indians upset favored Lock Haven, 13-0, on Memorial Field. Bill Jarvie and Lewandowski tallied the points.

The final game of the season was played at St. Vincent under the lights. It was a heartbreaker for the Tribe, as they lost, 7-6. The Bearcats scored early and hung on. Lewandowski scored on a fourth period short pass from Bill Jarvie, but he failed to annex the all-important extra point, thus closing the curtain on a disheartening 3-5 campaign.

	ISTC	OPPONENTS
Geneva	0	6
Ball State	7	13
California	14	7
Edinboro	19	0
Slippery Rock	13	25
Clarion	7	27
Lock Haven	13	0
St. Vincent	6	7

Nice tackle!

"I've got it!"

You tell 'em, Chip!

Everyone's in on the act!

First Row: F. Flori, D. Cavalero, J. Crosson, R. Steponic, J. Casey, J. Kinbrough, D. Releich.
Second Row: Assistant Cooch Dr. Betts, J. Bizzok, R. Loughlin, M. Foroh, S. Persuitte, J. DeLise, Cooch Regis McKnight.

Assistant Coach Dr. Betts, Coach Regis McKnight

BASKETBALL

With all of last year's squad back, the ISTC cagers, defending STC conference champions, were expected to have a powerhouse. Although the Redskins got off on the wrong foot and dropped their first three games, they soon found themselves and swept through seven consecutive opponents. The basketeers started off in November at St. Vincent, losing 83-73. One of the most important contests of the year came on December 3 against powerful Geneva. The Covies had too much for the Redskins and won 88-80. An away loss to Juniata closed the Braves' losing streak. A six game winning streak began with smashing victories over Alliance, Edinboro, and California. Jack Crossan, all-conference guard for two years, had 35 points in the Alliance rout. Then came one of the greatest victories of the season. By a score of 78-72 the ISTC hoopsters dumped Carnegie Tech, who had won over Penn State and West Virginia during the year. After that came wins over Grove City (77-71), Slippery Rock (91-77), and Clarion (96-67).

Indiana's scoring leader as of the tenth game was Jack Crossan with Joe DeLise runnerup. Bones Cavalero, one of the state's top defensive players, was also a terrific playmaker. Mike Farah and Rege Laughlin provided excellent work in the rebounding department. Laughlin was also known as an exceptionally accurate foul shooter. Jamie Kimbrough, Skip Persuitte, and Bernie McCracken did great work in reserve.

	ISTC	OPPONENT
St. Vincent	73	83
Geneva	80	88
Edinboro	91	76
Alliance	102	62
Carnegie Tech	78	72
Grove City	77	71
Clarion	96	67
Slippery Rock	91	77
Kent State	58	105
Thiel	100	75
Lock Haven	81	90
Grove City	92	87
California	85	62
Edinboro	131	72
Geneva	101	76
Shippensburg	101	73

Shoot—Shoot!

Tip it in!

J. Crossan

M. Farrah

J. Kimbraugh

J. Beyzak

M. Jump

R. Laughlin

S. Persuitte

D. Rebich

J. DeLise

First Row: C. Meagher, J. Crossan, J. Bizyak, S. Formento, R. Dougherty, J. Batti, J. Zedick, J. Marefka, K. Stewart. **Second Row:** J. Rice, B. McCracken, J. Dunn, G. Sheskings, D. Gooderham, R. Ohs, T. Sharpe, B. Bolton. **Third Row:** D. Einsel, R. Nitowski, M. Watson.

BASEBALL

A veteran team, the 1955 baseballers considerably improved their 1954 season record of 0-7. The Tribe wound up the circuit with a 6-8-1 slate. Jack Crossan, who hit .360 in 1954 and Kenny Stewart, 1953 batting champ, headed the list of returnees. Fine pitching on the part of Jack Rice, Lou Kun, Jim Botti, and Bernie McCracken saved the Braves many a ball game. Unearned runs due to errors cost the Redskins most of their eight losses.

One of the highlights of the season was a one-hitter hurled by Jack Rice against Shippensburg (3-0).

	ISTC	OPPONENT
Pitt	1	14
Lock Haven	3-6	4-6
Juniata	8	9
St. Vincent	0-4	7-5
Shippensburg	3-5	0-2
Geneva	3-9	1-4
Duquesne	5-7	6-11
California	2-7	3-5
W & J	5	3

First Row: M. Quinn, N. Visovsky, M. Saula, D. Armel, L. Kun, K. Simpson, R. Littlejohn, W. Grimm. **Second Row:** Coach Shaffer, W. Shuster, G. Hershey, R. Ingersall, J. Caldwell, P. Adams, P. Singleton, D. Einsel, P. Sloan. **Third Row:** N. Knezavich, J. Dumars, J. Clites, J. Shubert, J. Varner, T. Fabian, J. Shea, L. Cramer, W. Wood.

SOCCER

Although the ISTC soccermen lost all the games played this year, they were not disheartened. They were looking to the future. Coach Lew Shaffer concentrated on building up a co-ordinated and experienced squad for next year rather than on winning games this season. The first string included such veteran players as; Lynn Armel, Larry Cramer, George Hershey, Nick Knezovich, Lou Kun, Ron Littlejohn, Mitch Saula, Jack Shubert, Paul Singleton, J. D. Varner, and Nick Visovsky.

	ISTC	OPPONENT
Kiski	3	1
Slippery Rock	2	5
Lock Haven	1	7
Grove City	2	6
Pitt	0	9
Lock Haven	2	10
Grove City	0	10

First Row: L. Clark, B. Accordidi, G. Cumpston, D. Einsel, H. Gelbaugh, G. Geisel. Second Row: M. West, R. Frey, P. Adams, R. Hudak, H. Krotz, R. Charley. Third Row: Coach Shaffer, S. Ferbus, J. Rafferty, J. Conrad, L. Cramer, T. Locig.

Dave Einsel

WRESTLING

Although the future of wrestling in the varsity athletic program is uncertain, interest and enthusiasm has remained high. Thirty-one men went out for the wrestling team this year. Lewis Shaffer, head coach of the wrestling team, believes that to have a winning season a team must have at least four men who are outstanding. Indiana has two such men in Croft and Cramer, co-captains of the team. The ISTC grapplers were out to better last year's record depending on returning lettermen and experience gained last season: John Croft in the 137 pound class, Larry Cramer in the 147 pound class, Dave Einsel and Jim Rafferty in the 157 pound class, and Eugene Abplanalp in the heavyweight class. Other men interested in wrestling are Cumpston in the 123 pound class, Accordino and Miller in the 137 pound class, Gelbaugh and Hock in the 130 pound class, Conrad in the 167 pound class, and Adams in the 177 pound class. In trying to better the 500 average made last season the ISTC grapplers do their best to maintain the highest standards of sportsmanship possible in their varsity matches and do everything in their power to provide good clean wrestling. The Redmen began the season with a good showing of 2 wins out of 3 matches played. Individual scores were George Cumpston 5-5-5, Homer Gelbaugh 3-5-3, John Croft 3-5-5, Larry Cramer 3-3-5, David Einsel 5-2-5, Tom Lacy 5-2-3, Jim Rafferty 3-5-3, and John Conrad 5-3-5.

Coach Lew Shaffer

Larry Cramer

Coach Miller, R. Littlejohn, W. Wiggins, G. Hershey, G. Cybulko, L. Gispanski, J. Shubert, J. Deyak.

Coach George Miller's ISTC linksmen posted a commendable 4-1 record in the spring of 1954. The squad was made up of Wolter Wiggins, senior captain and number one shooter, Leo Gispanski, Jim Deyak, George Cybulko, Jack Shubert, George Hershey, and Ron Littlejohn.

A decision, which arose in the Slippery Rock match, cost the locals their only loss. A Rocket golfer putted and hit Gispanski's ball. In medal play this violation costs two strokes. In this instance, however, officials ruled that there is no penalty in match play.

GOLF

	ISTC	OPPONENT
Slippery Rock	8½	9½
Johnstown Pitt	14½	½
Johnstown Pitt	11½	3½
Juniata	11	7
St. Francis	14½	3½

TENNIS

Indian's varsity tennis team compiled a record of four wins and seven defeats during the regular season. In two practice matches held in the fall against St. Francis, the Indians tied one and won the other; they also defeated the faculty in the third and final practice match. The addition of four new members, all of whom show much promise, gives a boost to the team's prospects for future seasons. The squad was coached by Mr. James McKinley of Keith High School and Mr. Regis McKnight.

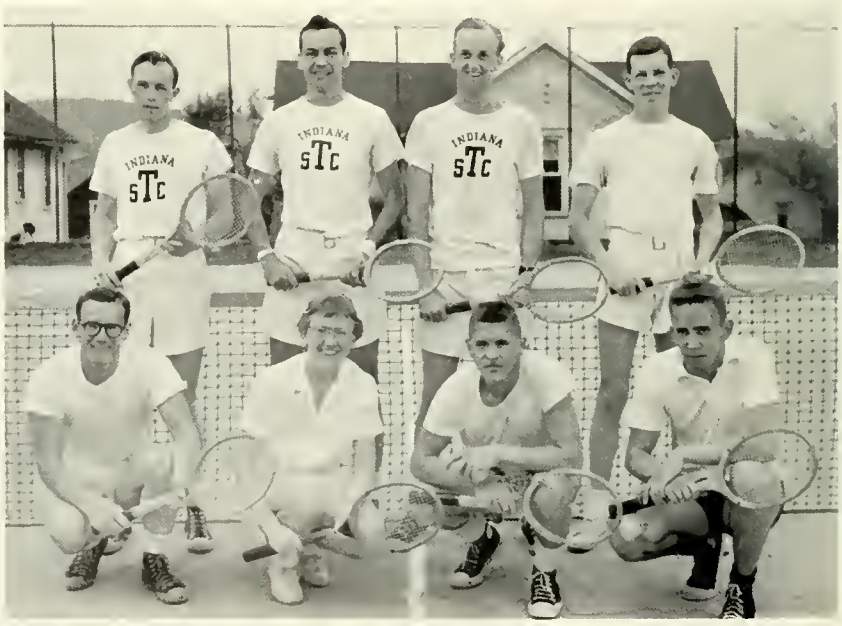

First Row: L. Marraccini, R. Martin, L. Wert, J. Korzi. **Second Row:** J. Pflum, G. Rolucti, L. Peta, M. Dannels.

INTRAMURALS

ISTC's intramural program started in September with football. Seven teams were organized, the Sig Ep B's were defending champion. They carried the season to win their fourth consecutive intramural football trophy, which is sponsored by the Kampus Kave. Interest in basketball brought enough men out to form three leagues with each loop claiming six clubs. This activity carried over into the second semester. After the basketball season, softball claimed its share of attention.

The girls' volleyball game was regulated by the use of standardized rules published by the National Section for Girls' and Women's Sports. The Zetas were the number one team with a 9-0 record. In the independent league the Grant House Squaws, who were mostly freshmen, were the winners with an 8-0 record. Basketball was the center of attraction second semester.

M. Forah, J. Shubert, Treas., B. Bolton, Vice Pres., C. Bradley, Pres., D. Gooderham, Sec., B. Shaffer.
Second Row: J. Crossan, J. Boucher, B. Dawson, D. Cavalero, D. Einsel, D. Armel, G. Hershey,
N. Lowandowski, M. West, L. Groves, D. Stevenson.

MEN'S VARSITY "I"

The Men's Varsity "I" is the honor society for athletes at ISTC. Only those men who have won a letter in one of the varsity sports are eligible for membership. The purpose of the club is to promote sportsmanship, good fellowship, and a feeling of cooperation among the ISTC athletes and those of rival colleges and to stimulate interest in athletics within the student body. The Varsity "I" has built up a loan fund for members who are in good college standing on varsity athletic teams. The annual banquet in March at which the varsity "I" winners in all sports were honored was the main social event of the year.

OFFICERS

President	Chuck Bradley
Vice President	Bud Bolton
Secretary	Richard Gooderham
Treasurer	Jack Shubert
Adviser	Sam Smith

WOMEN'S RECREATION ASSOCIATION

To stimulate interest in and to promote physical activities among the ISTC women is the main function of the Women's Recreation Association. Membership is extended to all women. This organization sponsors and supervises the highly successful women's intramural program. During the year tournaments of volleyball, basketball, and softball were played by many enthusiasts. The WRA executive board is comprised of members of each class. Highlights of the year included a sports party for the freshmen in the fall, a participants party in January and again in March, a swimming party for all women in February, and a Play Day in April.

OFFICERS

President	Ruth Murray
Vice President	Betty Holland
Secretary	Marion Dowler
Treasurer	Ruth Martin
Adviser	Malinda Hamblen

First Row: M. McKinnie, M. Dowler, R. Murray, B. Holland, S. Lundin. **Second Row:** M. Kavulich, V. Dabson, M. McDowell, E. Anderson, M. Francis, A. Kraus, A. Snead.

No tour of ISTC campus would be complete without a stroll through shady East Campus. What memories are stored there! What tales those waving branches could tell! They have seen many sights: Biology field trips, freshmen initiations, the first snowfall of the year, the first spring crocus. They have watched the hand-holding set return after dates. They have listened to fraternity serenades and viewed the ceremonious formal pinnings. They have watched and listened to the summer plays, the warm weather Sunday vespers, and the Greek Sings held at the Flagstone Theater. They have welcomed the students in the fall and waved the last good-bye in the spring.

East Campus

SPONSORS

Holidays
Yearbook
End of Term

FIRST
NATIONAL
BANK
INDIANA, PA.
Member of Federal Deposit Insurance Corp.

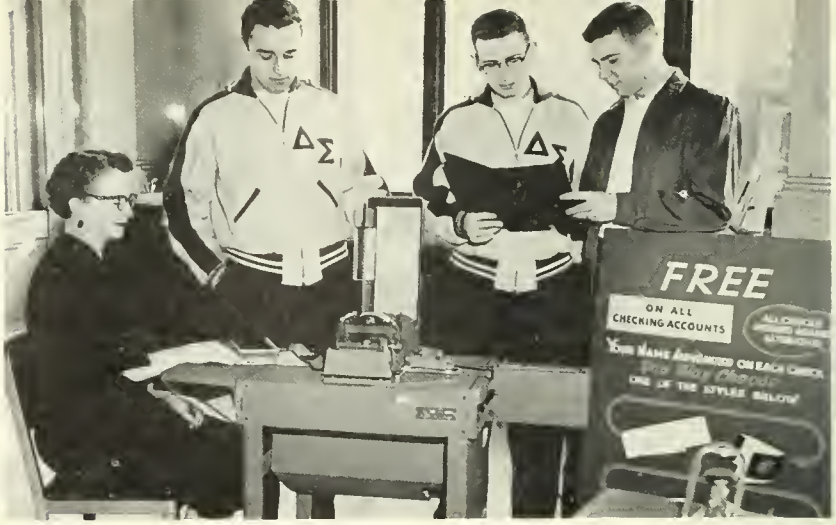

BROWN'S
BOOT
SHOP

If you go by "Shoeleather Express" you ought to get acquainted with Brown's on Philadelphia Street.

DAIRY DELL STORES
Dairy Products Build Better Bodies
INDIANA JOHNSTOWN EBENSBURG
LIGONIER BEDFORD

See
EMILE
HAIR DRESSER
for the newest in Individual Styling
IN INDIANA
Phone 5-7132

CAPITOL
RESTAURANT

FINE SEA FOODS

Luxenberg's

Indiana's Leading Jewelry Store

INDIANA, PA.

GATTI'S

First Drugstore on the Way Up-Town

INDIANA, PA. — Phone 5-8581

LA PRIMA

the original

SPAGHETTI HOUSE

Phone 5-5341

McCREARY

TIRE AND RUBBER CO.

manufacturers

RUFFNERS

DISTRIBUTORS

"Indiana's leading department store"

BRODY'S DEPARTMENT STORE

every hour every day
you're glad it's
Gas
© The E.O.G. Co.

THE PEOPLES NATURAL GAS COMPANY

Serving Homes and Industries in Western Pennsylvania

INDIANA AND MANOS THEATRES

MONESSON AMUSEMENT CO.

"There's more fun at the movies"

BENDER
STUDIO

548 Philadelphia Street Phone 5-7150
Ground Floor Next to Manos Theatre

Portrait — Commercial
Complete Wedding Coverage

BARCLAY'S HARDWARE

520 Philadelphia Street

Compliments of

SUTILA FUNERAL HOME

CHICKEN PIE SHOP

Lunches and Dinners

1102 Philadelphia Street
Phone 5-8003

STAR FURNITURE COMPANY

Let the "Star" Brighten Your Home

Indiana, Pa.

SMITHS'

Jewelry and Gift Shop

716 Philadelphia Street
Indiana, Pa.

SERIAN
BEAUTY SALON

Latest Hair Styles

43 North 6th Street
Phone Indiana 5-6611

SNYDER'S
PAINT
STORE

Wallpapers — Paints
Floor Coverings

480 Philadelphia Street
Phone 5-8771
Indiana, Pa.

HESS BROTHERS

Restaurant and Bus Terminal

Phone 5-2551

J. M. STEWART & CO.

HARDWARE STORE

BARCLAY RESTAURANT

"The Place Where the Students All Meet"

For appetizing snacks and meals

Opposite the College Campus

Compliments of

STANDARD PENNANT CO.

Big Run, Pa., Jefferson County

Felt and Chenille Awards — Letters

Caps — Banners — Emblems

We feature a fine line of

Sweaters, Tee and Sweat Shirts, Jackets

New Style College Blazer Jackets

INDIANA'S
WATCH
REPAIR SHOP
JOHN E. VARESCAK
Phone IN. 5-8731
15 S. NINTH STREET
INDIANA. PA.

THE MOORE HOTEL
Guests are saying:
"Your new rooms are beautiful."
MODERATE RATES

Rend's Bake Shop
PHONE 5-6941
18 SOUTH 7th STREET
"Bakers of Sugar and Spice and All Things Nice."

MORTON'S
DRUG STORE
Where You're Always Welcome
PHILADELPHIA ST.
INDIANA, PA.

HENRY HALL

PRINTERS and STATIONERS

School and Office Supplies

McCrory's

5 & 10c Store

FRIENDLY SERVICE

Corner of 7th and Philadelphia Streets

CLYMER WATER SERVICE CO.

Indiana, Pa.

MASTER AUTO BODY CO.

Ed Krisak

Proprietor

ROSS and DeGAETANO

The Master Cleaners and Dyers

364 Philadelphia Street
Phone In. 5-2261
INDIANA

STREAMLINE FOOD MARKET

Groceries — Meats

Produce — Bakery — Lockers

SCHOOL STREET AND

OAKLAND AVENUE

THE SAVINGS AND TRUST CO. OF INDIANA

MEMBER FEDERAL RESERVE SYSTEM
MEMBER FEDERAL DEPOSIT INSURANCE CORPORATION

TROUTMAN'S DEPARTMENT STORE

OF INDIANA

"The first department store on the way uptown"

COCA-COLA BOTTLING COMPANY Of Indiana

731 Church Street

Indiana, Pa.

Rochester & Pittsburgh Coal Company

Phone 5-5621

INDIANA

Knotty Pine Inn

CHICKEN AND STEAK

CURB SERVICE DAY AND NIGHT

Phone 5-8047
Located on ROUTE 422
½ mile from Indiana's Courthouse

"The College Hangout"

RED and MOLLY'S KAMPUS KOVE

Homemade Pies
Good Coffee

FARMERS BANK & TRUST COMPANY
INDIANA, PA.

Member of Federal Reserve System
Member of Federal Deposit Insurance Corp.

Compliments
of

MARGARET HARRIS
FLOWERS
ROWLEY GREENHOUSE
GREEN VASE FLOWER SHOP

Enjoy the best!

PIE & COOKIE BOX

658 Philadelphia Street

Phone 5-6731 Indiana

DIAMOND DRUGS

Everything in the line of drugs and cosmetics

Phone 5-4200 693 Philadelphia Street
INDIANA

BRUNO'S

for delicious
PIZZA — SPAGHETTI

Phone 5-8493 Indiana

HOTEL INDIANA

Corner of Philadelphia and 6th Street

Phone 5-5675 Indiana

ASH SHOE STORE

Ash Shoes Wear Better

Philadelphia Street Indiana

Anderson's

THE HOME OF BETTER SHOES
FOR ALL THE FAMILY

Indiana

HOUK HOTEL

Indiana, Pennsylvania

In residential section near college.

KAY'S

"Your Specialty Shop"

22 South 7th Street

Indiana

Jo-Kay's Restaurant

"When in Indiana eat with us."

CORNER OF SIXTH AND

PHILADELPHIA STS.

INDIANA

INDIANA MUSIC HOUSE

EVERYTHING IN MUSIC

36 NORTH 5th STREET

Phone 5-7134

INDIANA HARDWARE

Furniture — Refrigerators
Electric Appliances — Sporting Goods

Phone 5-2071

636 Philadelphia Street Indiana

WIDDOWSON'S JEWELERS

Phone 5-8911 Philadelphia Street

Use Our Easy Payment Plan—No Extra Charge

TWIN PINES COURT

Phone 5-6161

½ MILE EAST OF INDIANA

U.S. ROUTE 22

DERMITT'S

Typewriter and Hobby Center

AUTHORIZED SALES AND SERVICE
Agency of
REMINGTON RAND

Phone 5-4473

564 Philadelphia Street Indiana

Phone 5-8180

RUSTIC LODGE

THE FINEST IN FOODS

WILLIAMS STUDIO

Photographs of Distinction

COMMERCIAL — PORTRAITURE — FRAMING

Phone 5-2490

MORRIS WILLIAMS 715 Philadelphia St.

INDIANA, PA.

A PLEASURE TO WORK WITH YOU.

SYNTRON

HOMER CITY, PA. **BLAIRSVILLE, PA.**

Representatives in All Principal Cities

HERBERT OWENS
FOOD MARKET

The Busy Market on the Corner

901 Philadelphia Street Phone 5-5221

C. S. Kunkle Lumber Company

Lumber, Millwork

Plumbing and Heating

Phone 9-8045 Homer City

Marion Center Creamery, Incorporated

Sanitary Milk

Phone

IN-5-4212

S. W. BOYD
JEWELER

South 7th Street

Phone 5-8861

DE MASE BARBER SHOP

For courteous efficient service

Compliments of

WILLIS FLOWER SHOP

GREINER BAKING CO. INC.

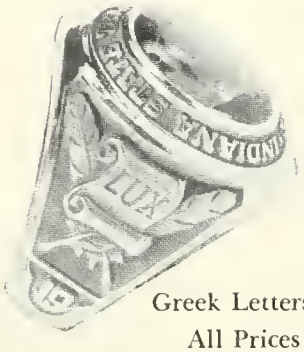

INDIANA Class Rings

Man's Ring — $24.00
Woman's Ring — $22.00

Rings for all classes are available in synthetic ruby, synthetic sapphire or genuine onyx stone

Greek Letters on stone — $1.00 per each letter

All Prices Plus Federal and State Taxes

PITTSBURGH-BALFOUR COMPANY

FRED G. STAMBAUGH

3951 Forbes Street Pittsburgh 13, Penna.

G. C. MURPHY CO.

5 and 10c Store

Where your dollar
goes much further

PENN FURNITURE CO.

For Furniture That Gives
A Home Personality

Stores in Johnstown, Altoona, and Indiana

ROBINSON'S
FUNERAL HOMES

A Community Service
Institution for over
65 years

Indiana and Saltsburg

MANNER COURT

Phone: IN 5-8257

535 School Street

Indiana

PENNEY'S

ALWAYS FIRST QUALITY!

McGAUGHEY
DRY CLEANERS

11 S. 9th Street Phone 5-6971

For the Cleanest Clothes in Town

Complete Insurance Service

WILFRED E. HELWIG

Savings and Trust Company Building
Phone 5-5514 or 5-5515
INDIANA, PA.

Helen's Beauty Shop

572 Philadelphia Street

Indiana, Pa.

All Phases of Beauty Service

A PRIZE-WINNING YEARBOOK AT THE THINKING STAGE

Long-standing customers, both yearbook staffs and advisors, are enthusiastic over the Keller yearbook program because experience has proved that application of its various services has made the job pleasant, easy, and gratifying.

Our intimate method of yearbook counsel and assistance, based upon continual service, is governed by a sincere desire to maintain the reputation that every Keller book is distinctive and custom-built. Many, as a result, win top critical awards.

Wm. J. Keller Inc.

Publishers of Finer Yearbooks 33 *Clarence Avenue* *Buffalo* 15, *New York*

Compliments
of
Penn-Cress Ice Cream Company

Cresson & Altoona
9411 36011

Indiana News Co.
NEWSDEALER
UNITED CIGAR AGENCY

The Indiana
Evening Gazette
843 Philadelphia Street

PARK PRESS
330 Locust Street
Indiana, Penna.
PRINTING

BROWN'S HOTEL

CALDERONE'S
Bowling Center

Route 119 North
Phone 5-8083 Indiana

Open every night until 12:00
Sundays 2:00 till 5:00

COME TO

THE STUDENT UNION

For that late breakfast or that evening snack.

and

COLLEGE BOOKSTORE

For all your school supplies.

THEATER BARBER SHOP

Indiana Theater Building

HALE McQUILDIN, Proprietor

SENIOR ACTIVITIES

EUGENE ABPLANALP: Ridgway; Secondary; Secondary Club; Sigma Phi Epsilon; Lutheran Student Association; Football; Men's Varsity "I"; Wrestling; Intramurals. FRANCES ADORNATO: Indiana; Business; Winter Sports Club; Modern Dance Club; Junior Chamber of Commerce; Delta Zeta, Treas. 3; Newman Club; Mixed Chorus; Intramurals. DOROTHY ALBERTER: Canemaugh; Music; Music Educators Club; Winter Sports Club; YWCA; Newman Club; Delta Omicron, Treas. 2, 3, 4; Women's Chorus; Intramurals. MARY IDA ALEY: New Castle; Elementary; Elementary Club; SCA; YWCA; Pi Kappa Sigma, Pres. 3; Mixed Chorus; Laughter. PATRICIA ANANEA: Punxsutawney; Secondary; Secondary Club; English and Speech Club; Social Studies Society; Newman Club. ELAINE ANDERSON: Kane; Secondary; Secondary Club; Winter Sports Club; YWCA; Sigma Kappa, Vice-Pres. 2, Recording Sec. 3; Lutheran Student Association, Pres. 3; Kappa Delta Pi; String Orchestra; Laughter; Intramurals; WRA; PENN, Feature Ed. 2, Editor-in-Chief 2; Mathematics Club, Pres. 3; Panhellenic Council. SAMUEL E. ANDERSON: Nanty-Glo; Secondary; Secondary Club; Social Studies Society; Sigma Tau Gamma, Historian 2, 3; Orthodox Youth Fellowship; Swing Out; Intramurals; "Stepmother"; "Seven Keys to Baldpate"; "Monkey's Paw." SYLVIA MARIE ARDISSON: Delmont; Elementary; Elementary Club; YWCA; Alpha Sigma Tau; Swing Out; Laughter; Intramurals. BETTY ANN ARVAI: Irwin; Elementary; Elementary Club; YWCA; Newman Club; Intramurals.

CATHERINE BARCZY: Duquesne; Elementary; Elementary Club; Winter Sports Club; YWCA; Phi Mu; Newman Club; Mixed Chorus; Laughter; Intramurals. JESSIE BELL: Clearfield; Secondary; Secondary Club; IRC; Social Studies Society; SCA; YWCA; Lutheran Student Association; Intramurals. ELEANOR BELLONE: Jeannette; Home Economics; OAK; Senior Ed. 3, Home Economics Club; Theta Sigma Upsilon; Newman Club; Laughter; Intramurals, PENN, Feature Ed. 2, Society Ed. 3, Editor-in-Chief 3. GEORGE LAWRENCE BELOCK: Indiana; Business; Junior Chamber of Commerce; Delta Sigma Nu; Parliamentarian 2, Corres. Sec. 3, Recording Sec. 4; Gamma Rho Tau. PHILIP M. BELTZ: Herminie; Business; Junior Chamber of Commerce; Kappa Delta Rho; Newman Club; Laughter; Intramurals. ROBERT BENDER: Homer City; Secondary; OAK, Advertising Mgr. 2; Secondary Club; Sigma Tau Gamma; Newman Club; ROTC Band; ROTC Drill Team. SHIRLEY ARLENE BENNETT: Carry; Music; Music Educators Club; Winter Sports Club; YWCA; Methodist Club; Symphonic Band; Orchestra; Mixed Chorus; Women's Chorus; Mellowmen; Swing Out; Laughter. FRANCIS A. BENTON: Nanty-Glo; Elementary; Elementary Club; Sigma Phi Epsilon; Intramurals. CAROLYN BLOSE: Student Council; Secondary Club; Non-Resident Women's League; Math Club. MARY ANN EDWARDS BLUNK: Leechburg; Music; Alpha Sigma Alpha, Vice-Pres. 3; Kappa Delta Pi; College Choir; Women's Chorus; Swing Out; Laughter; "Beaux Stratagem"; "The Importance of Being Ernest." MARY ALICE BOHREN: Reynoldsville; Elementary; Elementary Club; Winter Sports Club; SCA; Zeta Tau Alpha; Newman Club; Swing Out; Laughter; Life Saving. JEANNA BOLIMAN: Bath; Elementary; Elementary Club; Winter Sports Club; YWCA; Sigma Sigma Sigma; Laughter; Intramurals. EMMA JEAN BOWERS: Curwensville; Secondary; Secondary Club; English and Speech Club; Zeta Tau Alpha. CHARLES BRADLEY: Pittsburgh; Secondary; Student Council; Secondary Club, Treas. 3, 4; English and Speech Club, Treas. 3; SCA, Pres. 3; YMCA, Chaplain 1; Sigma Phi Epsilon, Sec. 2, Chaplain 3, 4; Alpha Omega Gamma; Marching Band; Class Officer, Pres. 1, Vice Pres. 2; Basketball; Men's Varsity "I"; Intramurals; PENN; "Strange Road." KATHERINE M. BUTCHER: Point Marion; Business; OAK; Winter Sports Club; Junior Chamber of Commerce; Alpha Sigma Tau; Newman Club; WRA, Treas. 3; Intramurals; PENN.

SHIRLEY A. CALDWELL: Manor; Elementary; Elementary Club; Alpha Sigma Tau; Laughter; Intramurals; WCA, Pres. 4. RUTH ARLENE CALHOUN: Brockway; Elementary; Elementary Club, Sec. 2; Student Council 4; Phi Mu, Sec. 3; Intramurals; Panhellenic Council. RUTH CARLSON: St. Mary's; Elementary; Elementary Club; OAK; Winter Sports Club; YWCA; Beta Sigma Omicron, Vice Pres 2; Methodist Club; Laughter; Girl's Rifle Club; Panhellenic Council; Hall Counselor. DOLORES MARIE CHELKO: Natrona Heights; Secondary; Secondary Club; English and Speech Club; Winter Sports Club; IRC; Sigma Sigma Sigma, Treas. 3; Newman Club; Kappa Delta Pi; Laughter; Intramurals. JOSEPH W. CHUNKO: Spangler; Secondary; Secondary Club; Science Club; Winter Sports Club; Delta Sigma Nu; Newman Club. EVELYN CIMA: Cochrantan; Home Economics; Home Economics Club, Treas. 3; IRC; YWCA; Theta Sigma Upsilon; Class Officer, Sec. 1; Laughter. CHARLOTTE CLAYPOOL: New Kensington; Elementary; OAK; Elementary Club; Winter Sports Club; YWCA; Erskine Club. DONALD L. CLARKE: Leechburg; Secondary; Social Studies Society, Pres. 3; Newman Club; Alpha Omega Gamma. JAMES EARL CLITES, JR.: Johnstown; Business; Junior Chamber of Commerce; Kappa Delta Rho; Soccer; Men's Varsity "I"; Wrestling; Track; ROTC Drill Team. MICHAEL ROSS COMFORT: Mt. Pleasant; Art; Art Club; Newman Club; Men's Glee Club. BEULAH MARIE CORSINI: East Brady; Secondary; Secondary Club; English and Speech Club; Intercollegiate Conference on Government; Phi Mu; Newman Club, Sec. 3; Intramurals. MARY ANN COTTER: Somerset; Home Economics; Home Economics Club; SCA; YWCA; Marching Band. GEORGE A. COURY, JR.: Homer City; Business; Junior Chamber of Commerce; Gamma Rho Tau. SHIRLEY MARIE CRAWFORD: Pittsburgh; Elementary; Elementary Club; SCA; YWCA; Delta Zeta, Corres. Sec. 4; Presbyterian Club. VIRGINIA JOANNE CRIDER: Altoona; Home Economics; Home Economics Club; IRC; Theta Sigma Upsilon; Methodist Club; String Orchestra; Orchestra; Girl's Rifle Club. BERT CRISTE: Hollidaysburg; Secondary; Student Council; Secondary Club; Social Studies Society; Sigma Phi Epsilon; Class Officer, Treas. 1, Pres. 2, 3, Vice Pres. 4; Intramurals; Inter Fraternity Council. JACQUELINE LEAH CUSTER: Dunlo; Elementary; Elementary Club; Winter Sports Club; YWCA; Methodist Club; Intramurals; PENN.

ROY A. DAUGHERTY: Superior; Secondary; Secondary Club; Science Club; Sigma Phi Epsilon; Laughter; Baseball; Men's Varsity "I"; Intramurals; Math Club. WILLIAM J. DAWSON: Aspinwall; Business; Junior Chamber of Commerce; Sigma Phi Epsilon, Treas. 2, Pres. 3; Newman Club; Gamma Rho Tau; Laughter; Baseball; Football; Men's Varsity "I," Vice Pres. 2, Pres. 3; Intramurals. ILLENE DECHANT: New Castle; Elementary; Elementary Club; Winter Sports Club; YWCA; Pi Kappa Sigma; Women's Chorus; Laughter; Intramurals. HILLIARD JEROME DELL: Latrobe; Secondary; Secondary Club; Science Club; Newman Club; Kappa Delta Pi; Intramurals. JOANNE DEMARINES: Black Lick; English and Speech Club; PENN; Newman Club; Non-Resident Women's League. FIORE C. DIPPOLITO: Sutersville; Business; Junior Chamber of Commerce; Delta Sigma Nu, Corres. Sec. 2, Historian 3, Vice Pres. 4; Gamma Rho Tau; Intramurals. JOSEPHINE DITULLIO: Indiana; Elementary; Elementary Club; Newman Club; Non-Resident Women's League.

WILLIAM F. ECKERT: Aspinwall; Business; Winter Sports Club; Junior Chamber of Commerce; Sigma Phi Epsilon, Sec. 3; Newman Club; Class Officer, Vice Pres. 1; Laughter; Football; Men's Varsity "I," Vice Pres. 3; Intramurals; PENN. DORIS M. EDWARDS: Indiana; Home Economics; Home Economics Club; Alpha Sigma Tau, Erskine Club; Intramurals. GRETTA G. ELDER: Port Allegheny; Elementary; Elementary Club; Winter Sports Club; Modern Dance Club; SCA; YWCA; Lutheran Student Association; Women's Chorus; Intramurals; Non-Resident Women's League. PATRICIA ANN ELLSWORTH: Johnstown; Elementary; Elementary Club; Alpha Sigma Tau. CHARLES ZANE EMANUEL: Johnstown; Secondary; Secondary Club; Science Club; IRC. JO'AN EMPFIELD: Ebensburg; Secondary; Secondary Club; Science Club, Treas. 3; Winter Sports Club; YWCA; Beta Sigma Omicron, Sec. 2; Panhellenic Council, Rep. 3; Methodist Club. ROLAN EMPFIELD: Ebensburg; Secondary; Secondary Club; Science Club; Winter Sports Club; YWCA; Beta Sigma Omicron, Treas. 3; Methodist Club. MOLLY EPSTIEN: Arnold; Secondary; Secondary Club; English and Speech Club; YWCA; Methodist Club; Sigma Alpha Eta; Laughter. CHARLES R. ESCOTT: Duquesne; Art; Art Club; Delta Sigma Phi; Methodist Club; Men's Chorus; Laughter; Intramurals; ROTC Drill Team. ELAINE E. EVANS: Harrisburg; Home Economics; Home Economics Club; SCA; YWCA; PENN, Society Ed. 2, News Ed. 2, Editor-in-Chief 3; Theta Sigma Upsilon, 1st Vice Pres. 3; Methodist Club; Laughter; Intramurals. DONNA MAE EVERETT: Charleroi; Home Economics; Home Economics Club; Winter Sports Club; SCA; YWCA; Pi Kappa Sigma; Laughter.

JOHN FEDERINKO: Clymer; Business; Student Council, Pres. 3; Junior Chamber of Commerce; Gamma Rho Tau; Class Officer, Pres. 4; Intramurals. CONSTANCE LEE FEDUSKA: Ambridge; Art; INDIANA STUDENT WRITES; Art Club; Alpha Sigma Tau, Corres. Sec. 2, Pres. 3; Newman Club; Intramurals; Extra-Class Activities Committee. THOMAS RICHARD FILER: Altoona; Music; Music Educators Club; Delta Sigma Phi; Symphonic Band; Marching Band; College Choir; Men's Chorus; Laughter; Intramurals. SHIRLEY JEAN FISCHER: Swissvale; Home Economics; Student Council, Corres. Sec. 3; Home Economics

Club; Winter Sports Club; YWCA; Theta Sigma Upsilon, Sec. 2, Editor 3; Class Officer, Treas. 2, Sec. 3; Laughter; Intramurals; Judicial Board, Sec. 2. DAVID WALTER FLUKE: Oakmont; Music; Music Educators; Symphonic Band; Orchestra; College Choir; Men's Chorus; Mellowmen; Swing Out; Laughter. DELORES WILLIAMS FULTON: Johnstown; Music; Music Educators Club; Winter Sports Club; Delta Omicron, Sec. 4; Kappa Delta Pi; Mixed Chorus; Women's Chorus; Laughter; Life Saving.

JOHN W. GALLAGHER: Johnstown; Art; Art Club; Mixed Chorus; Men's Chorus; Intramurals. MARY ETTA GARRY: Edenborn; Home Economics; Home Economics Club; Social Studies Society; SCA; YWCA; Presbyterian Club, Sec. 1; Laughter; Intramurals. JOAN ELAINE GATTO: Pittsburgh; Secondary; CUE; Secondary Club; Science Club; Winter Sports Club; IRC; YWCA; Delta Zeta, Vice Pres. 3, Treas. 4; Newman Club; Alpha Omega Gamma, Pres. 4; Laughter; Girl's Rifle Team. ROBERT L. GAUNTNER: Portage; Elementary; Elementary Club; Tau Kappa Epsilon; Marching Band; Laughter; Men's Varsity "I"; Swimming; ROTC Rifle Team; ROTC Drill Team. ELIZABETH C. GAVLAK: Hastings; Secondary; IRC; Social Studies Society, Treas. 3; Newman Club; Alpha Omega Gamma, Treas. 4. MARTHA GAYLEY: Kane; Elementary; Elementary Club; Winter Sports Club; YWCA; Sigma Kappa; Methodist Club; Non-Resident Women's League. AVIS ANNE GENT: DuBois; Elementary; Elementary Club; YWCA; Delta Sigma Epsilon, Rec. Sec. 3; Laughter; Intramurals. GRACE GERMONTO: Warren; Secondary; OAK; CUE; INDIANA STUDENT WRITES; Secondary Club; English and Speech Club, Vice Pres. 3; Alpha Sigma Alpha; Newman Club; Laughter; Masquers; PENN; "R.U.R.," "The Inspector General." MARY CARLYNE GILL: Pittsburgh; Elementary, Elementary Club; Winter Sports Club; YWCA; Sigma Kappa; Women's Chorus; Laughter; Panhellenic Council, Pres. 3. BETTY HARTLAND GILLES: Johnstown; Elementary; Elementary Club; Winter Sports Club; YWCA. WANDA GILMORE: Blairsville; Elementary; Elementary Club; YWCA; Sigma Sigma Sigma. GEORGE F. GLARNER: Pittsburgh; Business; Junior Chamber of Commerce; Sigma Phi Epsilon; Methodist Club; Football; Men's Varsity "I"; Intramurals. MARY MARGARET GRADLER: Mt. Pleasant; Home Economics; Home Economics Club; YWCA; Sigma Sigma Sigma, Rec. Sec. 3; Newman Club; Kappa Delta Pi; Kappa Omicron Phi, Rec. Sec. 3, Pres. 4; Intramurals; Life Saving; Judicial Board 3. JOANNE GRUBER: Shippenville; Home Economics; Home Economics Club; Winter Sports Club; SCA; YWCA; Delta Sigma Epsilon; Lutheran Student Association; Swing Out; Laughter; Intramurals; "The Women"; "New Moon"; "Good News"; "Bloomer Girl." MAURICE P. GUTH, JR: Shippenville; Business; Winter Sports Club; Junior Chamber of Commerce; Tau Kappa Epsilon; Intramurals; Rifle Club; ROTC Rifle Team; ROTC Drill Team.

SUSAN HAMMERS: Indiana; Business; Junior Chamber of Commerce; Delta Sigma Epsilon; Laughter; Intramurals; Girl's Rifle Club. MARION HARBISON: DuBois; Secondary; Religious Life Committee; Secondary Club; English and Speech Club; SCA; Vice Pres. 2; Methodist Club; Masquers; Life Saving; "Thursday Evening"; "Program." JOAN HARMON: Wilkinsburg; Elementary; Elementary Club; Science Club; Winter Sports Club; SCA; YWCA; Zeta Tau Alpha, Treas. 3; Canterbury Club; Laughter; Intramurals; Life Saving; Girl's Rifle Club. WILLIAM C. HARRIS: Vandergrift; Music; Music Educators Club; SCA; YMCA; Sigma Tau Gamma; Lutheran Student Association; Marching Band; College Choir; Mixed Chorus; Men's Chorus; Life Saving. SALLY HARSHEY: Jeannette; Art; Art Club; Winter Sports Club; IRC; Phi Mu; Laughter; Intramurals. ALBERT W. HARVEY: Duquesne; Secondary; Secondary Club; Winter Sports Club; IRC; Social Studies Society; Lutheran Student Association. KATHLEEN HAYES: Rockton; Business; Winter Sports Club; Junior Chamber of Commerce; YWCA; Lutheran Student Association; Mixed Chorus; Women's Chorus; Intramurals; Life Saving; Girl's Rifle Club. ELOISE HAZELTON: Johnston; Elementary; Elementary Club; Winter Sports Club; YWCA; Girl's Rifle Club. COLLEEN HEIM: Kittanning; Elementary; Elementary Club; Modern Dance Club; Kappa Delta Pi. PAUL E. HENDERSON: Connellsville; Elementary; Elementary Club; Science Club; Winter Sports Club; IRC; SCA; Delta Sigma Phi; Laughter; Wrestling; Intramurals; ROTC Drill Team; ACE Council. PATRICIA HENRY: Rochester Mills; Secondary; Secondary Club; English and Speech Club; IRC; Social Studies Society; Kappa Delta Pi; Non-Resident Women's League. JOSEPH ROGER HERSCHL: Brackenridge; Secondary; Secondary Club; Sigma Phi Epsilon; Football; Men's Varsity "I"; Intramurals. NANCY LEE HESSELGESSER: Marwood; Music; Music Educators Club; Winter Sports Club; YWCA; Alpha Sigma Alpha; Methodist Club; College Choir; Women's Chorus; Laughter; Panhellenic. JAMES R. HILL: Homer City; Business; Junior Chamber of Commerce; ROTC Drill Team.

MARJORIE SCHRADER IRWIN: Indiana; Home Economics; Home Economics Club; Kappa Delta Pi, Treas. 4; Kappa Omicron Phi, Vice. Pres. 4.

BARBARA JOHNS: Starford; Elementary; CCF; Elementary Club; Science Club; Winter Sports Club; YWCA; Methodist Club; Non-Resident Women's League, Sec. and Treas. 2, 3. DELORES A. JOHNSON: Kane; Elementary; OAK; Convocation Program Committee; Elementary Club; Winter Sports Club; SCA; YWCA; Sigma Kappa, Sec. 2, 2nd Vice Pres. 3; Lutheran Student Association; Laughter; Intramurals; Girl's Rifle Club; Math Club. ADELINE ANNE JONES: Johnstown; Secondary; Student Council; Social Life Committee; Secondary Club; Winter Sports Club; YWCA; Sigma Sigma Sigma, Vice Pres. 3, Pres. 3; Newman Club; Class Officer, Treas. 3; Laughter; Intramurals; Girl's Rifle Club; Math Club. MURIEL KATHLEEN JONES: Charleroi; Home Economics; Home Economics Club; Convocation Program Committee; YWCA; Phi Mu; Methodist Club; Kappa Delta Pi; Kappa Omicron Phi, Corres. Sec. 3; WCA, Treas. 3. PAUL JONES: Hopwood; Music; Modern Dance Club; YMCA; Phi Mu Alpha Sinfonia; Marching Band; Orchestra; College Choir; Mixed Chorus; Men's Choir; Masquers; Intramurals; Life Saving; Four Chiefs; "The Fool"; "Hearts of Age"; "RUR."

MARY JANE O'LESLIE KELLY: Johnstown; Home Economics; Home Economics Club; Winter Sports Club; YWCA; Alpha Sigma Alpha; Kappa Delta Pi; Kappa Omicron Phi, Keeper Archives 3; Intramurals. PATSY L. KING: Red Lion; Art; Art Club; Winter Sports Club; YWCA; Phi Mu; Laughter; Intramurals. CHRIS JOHN KIRIAKOU: Farrell; Music; Religious Life Committee; Music Educators Club; YMCA; Sigma Tau Gamma; Canterbury Club; Phi Mu Alpha Sinfonia, Treas. 3; Symphonic Band; Marching Band; College Choir; Mixed Chorus; Men's Chorus; Laughter; Intramurals. DOROTHY KOBAN: Conemaugh; Elementary; Elementary Club; Winter Sports Club; Women's Chorus. ANN POLOS KOGUT: Boswell; Secondary; English and Speech Club; IRC; Social Studies Society; Newman Club; Intramurals. JEAN KOONTZ: Windber; Elementary; Winter Sports Club; SCA; Pi Kappa Sigma; Laughter; Intramurals.

ELAINE TESSIER LANDFORD: New Kensington; Elementary; Elementary Club; Winter Sports Club; YWCA; Alpha Sigma Alpha; Methodist Club. BEVERLY TIPTON LAMBERSON: Hollidaysburg; Home Economics; OAK; Student Council; Home Economics Club; Winter Sports Club; SCA; YWCA, Sec. 2; Phi Mu, Treas. 3; Methodist Club; Symphonic Band; Laughter; Intramurals; WCA, Sec. 2, Vice Pres. 3. NORMAN A. LANDIS, JR.: Berlin; Secondary; Secondary Club; Tau Kappa Epsilon; Kappa Delta Pi; Laughter; Swimming; Intramurals; Math Club. JOHN R. LASSINGER: Butler; Secondary; Secondary Club; Winter Sports Club; Tau Kappa Epsilon; Laughter; Football; Men's Varsity "I"; Swimming; Intramurals. LORENE LATINE: Large; Secondary; Secondary Club; English and Speech Club; Winter Sports Club; Modern Dance Club, Pres. 2; IRC; Newman Club; Alpha Psi Omega; Mixed Chorus; Swing Out; Laughter; Masquers; Intramurals, "Inspector General"; "Bloomer Girl"; "The Red Lamp"; "The Groove." RICHARD LEARN: Heilwood; Business; Junior Chamber of Commerce. JOHN LEHEW: Crafton; Secondary; Secondary Club; IRC; Social Studies Society; Sigma Phi Epsilon; Canterbury Club; Football; Men's Varsity "I," Sec. 3; Intramurals; Track. DORIS MAE LEIBFRIED: Johnstown; Elementary; Elementary Club; Winter Sports Club; YWCA; Sigma Sigma Sigma; Lutheran Student Association; Kappa Delta Pi; Laughter; Intramurals. KAYE LEMMON: Waynesburg; Home Economics; Home Economics Club; YWCA; Alpha Sigma Tau; Women's Chorus; Intramurals. SARA JEAN LUNN: Heilwood; Home Economics; Home Economics Club; IRC; YWCA; Sigma Kappa; Intramurals. PHYLLIS C. LUTZ: New Castle; Elementary; OAK; Student Council, Corres. Sec. 4; Religious Life Committee; Social Life Committee; Elementary Club; SCA; YWCA; Pi Kappa Sigma, Rec. Sec. 3; Methodist Club; Mixed Chorus; Class Officer, Treas. 4; Laughter; Intramurals. CHRISTINE LYKOS: Belle Vernon; Home Economics; Home Economics Club; Orthodox Christian Fellowship; Kappa Omicron Phi.

MITZI McDOWELL: Johnstown; Secondary; Secondary Club; Science Club; Winter Sports Club; International Relations Club; Student Christian Association; YWCA; Lutheran Student Association; WRA, Pres. 3; Intramurals. PATRICIA McFARLAND: Mars; Business; Winter Sports Club; Junior Chamber of Commerce; YWCA; Theta Sigma Upsilon, Treas. 3; Pi Omega Pi, Historian 3; Intramurals; PENN. ROBERT JOHN McGINNIS: Chicora; Music; Music Educators Club; Winter Sports Club; SCA; YMCA; Kappa Delta Rho, Pres. 4, Vice Pres. 3, Pledge Master, 2; Lutheran Student Association; Symphonic Band; Marching Band; College Choir; Men's Chorus; Laughter; Intramurals; Extra-Curricular Activity Committee; Interfraternity Council; Tribunal. SHIRLEY ANN McKINNEY:

Altoona; Music; Music Educators Club; International Relations Club; SCA; Methodist Club, Pres. 3; String Orchestra; Orchestra; Mixed Chorus; Women's Chorus. JOHN JOSEPH MAREFKA: Claridge; Secondary; Secondary Club, Vice Pres. 4; Science Club; Sigma Phi Epsilon; Baseball; Football; Men's Varsity "I"; Intramurals. ALYCE MARIE MARSHALL: Marion Center; Music; Music Educators Club; SCA; Beta Sigma Omicron; Methodist Club; Laughter; College Choir; Mixed Chorus; Women's Chorus; Intramurals. SUZANNE MARSHALL: Aliquippa; Home Economics; Home Economics Club, Sec. 2; Winter Sports Club; YWCA; Theta Sigma Upsilon, Corres. Sec. 2, Pres. 3; Class Officer; Laughter; Judicial Board; Intramurals. DOROTHY MARTEENY: Somerset; Elementary; CCF; Elementary Club;Winter Sports Club; SCA;YWCA; Delta Sigma Epsilon; Lutheran Student Association; Women's Chorus, Swing Out; Laughter; Intramurals. ALICE MATHEWSON: Oakdale; Elementary; Elementary Club; Delta Sigma Epsilon; Women's Chorus; Laughter. ELAINE MELLISH: Butler; Music; Music Educators Club; Zeta Tau Alpha; Newman Club; String Orchestra; Orchestra; Women's Chorus; Mellowmen; Swing Out; Laughter. PATRICIA ANN MIHALY: Music; Music Educators Club; Winter Sports Club; ICG; YWCA; Theta Sigma Upsilon, Corres. Sec. 3; Newman Club; CollegeChoir;Women's Chorus; Laughter; Intramurals. CAROL LEE MILLER: Meadville; Home Economics; Home Economics Club; SCA; YWCA; Alpha Sigma Tau; Laughter; Women's Chorus; Intramurals. DONNA CAROL MILLER: New Kensington; Secondary; Secondary Club; English and Speech Club; YWCA; Beta Sigma Omicron; Methodist Club. JANE MARIE MILLER: Business; CUE; English and Speech Club; Winter Sports Club; Junior Chamber of Commerce; YWCA; Alpha Sigma Tau, Treas. 2, 3; Lutheran Student Association; Pi Omega Pi, Sec. 3; Women's Chorus; Laughter; Intramurals. LUANN MILLER: Bloomsburg; Home Economics; Student Council; Cultural Life Committee; Home Economics Club; IRC; YWCA; Theta Sigma Upsilon, Rec. Sec. 3; Methodist Club; Kappa Delta Pi, Vice Pres. 4; Kappa Omicron Phi, Vice Pres. 4, Treas. 3; WCA, Pres. 3; Judicial Board. SONDRA L. MILLER: Point Marion; Home Economics; Home Economics Club; Winter Sports Club; Delta Sigma Epsilon; Laughter; Intramurals; Varsity "I" Cheerleader; Panhellenic Council, Sec. 2. CATHERINE ANN MISKINIS: Connellsville; Home Economics and Social Studies; Home Economics Club, Pub. Chairman 3; Winter Sports Club; IRC; Social Studies Society; YWCA, Library Chairman 2; Methodist Club; Laughter; Intramurals. MARILYN MONTAG: Butler; Music; Music Educators Club; Winter Sports Club; YWCA; Sigma Kappa, Vice Pres. 3, Asst. Treas. 2; Lutheran Student Association; Delta Omicron, Sec. 3; Symphonic Band; String Orchestra; Mixed Chorus; Women's Chorus; Laughter; "The Women"; Intramurals. M. THOMAS MOORE: Connellsville; Business; OAK, Bus. Mgr. 3; Junior Chamber of Commerce; Gamma Rho Tau, Pres. 3; Pi Omega Pi, Pres. 3; Baseball; Men's Varsity "I"; Intramurals. DAVALYN MORGILLO: Curwensville; Elementary; Elementary Club; Winter Sports Club; Sigma Sigma Sigma; Women's Chorus; Laughter; Rifle Club. ELEANOR MORRIS: Brockway; Secondary; INDIANA STUDENT WRITES; Secondary Club, Sec. 3; English and Speech Club, Sec. 3; YWCA; Phi Mu, Pledge Director, 3; Methodist Club; Kappa Delta Pi; Intramurals. NATALIE A. MUCCI: Homer City; Elementary; Elementary Club; Sigma Kappa; Newman Club; Non-Resident Women's League. DONNA CARMELLA MUNDO: Ellwood City; Home Economics; OAK; Religious Life Committee; Home Economics Club; IRC; Winter Sports Club; Newman Club, Treas. 2; Kappa Omicron Phi, Guard 3, Corres. Sec. 4; Symphonic Band; Laughter; Intramurals.

WILLIAM I. NICELY: Ligonier; Music; Convocation Program Committee; Music Educators Club; Phi Alpha Zeta, Chaplain 2; Phi Mu Alpha Sinfonia; Symphonic Band; Marching Band;Orchestra; College Choir; Men's Chorus; Mellowmen; Four Chiefs. ESTHER R. NINER: Meyersdale; Art; Art Club, Treas. 3; INDIANA STUDENT WRITES; Convocation Program Committee; Winter Sports Club; Delta Zeta, Sec. 2, Pres. 3; Delta Phi Delta; Kappa Delta Pi; Judicial Board. KENNETH R. NUSSER: Crafton; Business; Winter Sports Club; Junior Chamber of Commerce; Sigma Phi Epsilon, Treas. 3; Basketball; Men's Varsity "I"; Golf; Intramurals; Greek Sing.

ROBERT OAKES: Clymer; Secondary; Secondary Club; Science Club; Sigma Phi Epsilon; Math Club; Greek Sing. JAMES L. O'DONNELL: Hershey; Business; Junior Chamber of Commerce; SCA; Methodist Club. MARIE OLINGER: Kittanning; Elementary; Elementary Club; Winter Sports Club; IRC; SCA; YWCA. JOHN ELLSWORTH OLLINGER: Kittanning; Art; Art Club, Vice Pres. 3, Pres. 4; Winter Sports Club; IRC; Delta Sigma Phi, Sec. 2, Pres. 3, Social Ch. 4; Methodist Club; Men's Chorus; Laughter; Track.

ANTOINETTE MARIE PACELLI: Jeannette; Home Economics; Home Economics Club; PENN; Newman Club, Social Ch. 2, 3; Laughter; Intramurals. MARGARET EILEEN PALER: Vestaburg; Home Economics; Home Economics Club; Zeta Tau Alpha, Rec. Sec. 3; Newman Club. DOLORES PANCHISIN: South Fork; Secondary; Secondary Club; English and Speech Club; Women's Chorus. JO-ANN PEARL: New Castle; Secondary; OAK; Secondary Club; IRC; YWCA; Beta Sigma Omicron, Pres. 3, Treas. 4; Newman Club; Laughter. BERNARD PELLA: Commodore; Business; Junior Chamber of Commerce; Gamma Rho Tau; Men's Varsity "I"; Golf; Intramurals; Newman Club. JOHN MICHAEL PETCHAR: Johnstown; Secondary; Religious Life Committee; Secondary Club; IRC; Social Studies Society; Sigma Tau Gamma, Corres. Sec. 2; Newman Club; Mixed Chorus; Men's Chorus; Swing Out; Laughter; Masquers; "Good News"; "New Moon"; "Bloomer Girl"; "Inspector General"; "Beaux Strategem"; "Itchin' to Get Hitched." LEO J. PETA: Scottdale; Secondary; Secondary Club; Social Studies Society; Tau Kappa Epsilon; Newman Club; Basketball; Tennis; Intramurals. STAN PRUCHNIC: Windber; Music; Music Educators Club, Vice Pres. 4; Sigma Tau Gamma; Phi Mu Alpha Sinfonia, Sec. 4; Symphonic Band, Band Mgr. 3; Marching Band; Orchestra; Mixed Chorus; Men's Chorus, Pres. 3; Laughter; Intramurals. CHRYSANTHIA PSYCHOS: Coudersport; Art; INDIANA STUDENT WRITES; Art Club; Winter Sports Club; YWCA; Orthodox Christian Fellowship; Delta Phi Delta, Vice Pres. 3, 4; Laughter; Intramurals.

CORNELIA J. REISER: Johnstown; Secondary; INDIANA STUDENT WRITES; Secondary Club; English and Speech Club; YWCA; Pi Kappa Sigma; Laughter; Volleyball; Math Club. RUTH ANNE REMALEY: Butler; Music; Music Educators Club, Treas. 3; Alpha Sigma Alpha, Pres. 3; Delta Omicron; Kappa Delta Pi; College Choir; Women's Chorus; Six Squaws. JOAN ARLENE REYNOLDS: Indiana; Elementary, Elementary Club; Alpha Sigma Tau, Sec. 3; Newman Club; Intramurals; Pep Committee; Cheerleader, Captain. ARLENE RIETH: Rochester; Home Economics; OAK; Home Economics Club; Winter Sports Club; IRC; YWCA; Newman Club; Kappa Omicron Phi, Distaff Reporter 4; Women's Varsity "I," Sec. 3; Intramurals; PENN, Typing Ed. 3. MADGE RIHN: Tarentum; Home Economics; OAK; Home Economics Club, Program Ch. 3; SCA; YWCA; Pi Kappa Sigma; Panhellenic Council, 3, 4; Laughter. DOROTHY JEAN ROBERTS: Ebensburg; Elementary; Religious Life Committee; Elementary Club, Bulletin Ch. 3; SCA, Sec. 3; Methodist Club. HOWARD C. ROBERTSON: McKeesport; Music; Music Educators Club; Sigma Tau Gamma; Phi Mu Alpha Sinfonia, Alumni Sec. 3, Sec.-Treas. 4; Symphonic Band; Marching Band; Orchestra; Mixed Chorus; Men's Chorus; Laughter; Intramurals; Music Council. PATRICIA LEE ROBINSON: Tarentum; Home Economics; Home Economics Club; SCA; YWCA; Pi Kappa Sigma; Intramurals. KATHLEEN RONAN: Portage; Home Economics; INDIANA STUDENT WRITES: Religious Life Committee; YWCA; Kappa Omicron Phi. PATRICIA ROSSI: New Kensington; Music; OAK; Religious Life Committee; Music Educators Club, Sec. 3; Winter Sports Club; Newman Club; Alpha Psi Omega; Kappa Delta Pi, Sec. 4; Symphonic Band; College Choir; Mixed Chorus; Women's Chorus, Sec. 3; Swing Out; Laughter; Masquers; "The Inspector General"; "Angel Child"; "Itchin' to Get Hitched"; Intramurals. MICHAEL R. ROTH: Farrell; Music; Music Educators Club; Sigma Tau Gamma; Symphonic Band; Marching Band; Orchestra; College Choir; Men's Chorus; Laughter; Intramurals; Brass Choir. ELEANOR JEANNE ROWLAND: Ebensburg; Elementary; CUE; Elementary Club; YWCA; Zeta Tau Alpha, Pres. 3; Laughter; Intramurals; Panhellenic Council. JAMES RUDISILL: York; Elementary; IRC, Pres. 2; Canterbury Club; Kappa Delta Pi.

MILAN SAULA: Conemaugh; Secondary; Secondary Club; Social Studies Society; Soccer; Men's Varsity "I"; Intramurals. DONNA JEAN SCOTT: Jeannette; Music; Music Educators Club; Winter Sports Club; YWCA; Alpha Sigma Alpha, Registrar 3; College Choir; Mixed Chorus, Sec. 3; Women's Chorus, Sec. 2; Laughter; Intramurals; WCA Council. EDNA RUTH SCOTTSON: Hautzdale; Music; Music Educators Club; Winter Sports Club; SCA; YWCA, Bible Study Ch. 2; Zeta Tau Alpha, Corres. Sec. 3, Activities Ch. 2; Lutheran Student Association; Delta Omicron, Vice Pres. 3, Warden; Symphonic Band; College Choir; Women's Chorus; Laughter; Intramurals. BETTY SEAMAN: San Francisco, California; Music; Music Educators Club; Winter Sports Club; SCA; YWCA; Alpha Sigma Alpha, Treas. 3; Methodist Club, Music Ch. 1; College Choir; Mixed Chorus; Women's Chorus, Sec.-Treas. 1, Pres. 2; Laughter; Intramurals. EUGENE ARCH SEELYE: Knoxville; Art; Art Club; Winter Sports Club; Delta Phi Delta, Sec. 4. STANLEY C. SERVINSKY: Portage; Music; Music Educators Club, Vice Pres. 3; Sigma Tau Gamma; Newman Club, Vice Pres. 3; Phi Mu Alpha Sinfonia, Vice Pres. 3; Symphonic Band, Bus. Mgr. 2; Marching Band; College Choir; Mixed Chorus; Mellowmen; Intramurals. MARY LOU SHAFFER: Clairton; Business; Convocation Program Committee; Winter Sports Club; Junior Chamber of Commerce; YWCA; Phi Mu, Pres. 3, Asst. Treas. 2; Kappa Delta Pi; Pi Omega Pi; Intramurals. WILLIAM E. SHAFFER: Ridgeway; Business; Cultural Life Com-

mittee; Winter Sports Club; Junior Chamber of Commerce, Treas. 3; Sigma Phi Epsilon, Treas. 3, Pres. 4; Methodist Club; Football; Men's Varsity "I"; Intramurals; Track; Interfraternity Council, Pres. 4; Swing Out. BETTY SUE SHAULIS: Butler; Home Economics, Home Economics Club; Winter Sports Club; YWCA; Delta Sigma Epsilon; Lutheran Student Association; Swing Out; Laughter; Women's Varsity "I"; Intramurals. JAMES B. SHEA JR.: Indiana; Secondary; Secondary Club; Sigma Phi Epsilon; Soccer; Intramurals. ROBERT F. SHINDLEDECKER: Waynesboro; Art; Student Council; Art Club, Treas. 2; Delta Phi Delta, Pres. 3, 4. WILLIAM SHUSTER: Kittanning; Business; Winter Sports Club; Junior Chamber of Commerce; Kappa Delta Rho, Treas. 3, Social Ch. 4; Newman Club; Gamma Rho Tau; Laughter; Soccer; Men's Varsity "I"; Wrestling; Intramurals. PATRICIA SICKELSMITH: Aliquippa; Music; Music Educators Club; SCA; YWCA; PENN; Phi Mu; Methodist Club, Vice Pres. 2, Discussion Ch. 3; Alpha Psi Omega, Pres. 3, 4; College Choir; Women's Chorus; Mixed Quartet; Six Squaws; Swing Out; Laughter; Masquers; Intramurals; "Doctor in Spite of Himself"; "The Women"; "New Moon"; "Beaux Stratagem"; "How to Propose"; "Angel Street"; "Good News"; "Inspector General"; "The Shepherd's Star"; "Seven Keys to Baldpate"; "Bloomer Girl"; "A King is Born"; "The Cynic"; "Brigadoon." RONALD WAYNE SIEHL: Johnstown; Secondary; Secondary Club; Social Studies Society; Alpha Omega Gamma. PAUL SINGLETON: Saltsburg; Secondary; Secondary Club; Social Studies Society; Soccer; Men's Varsity "I"; Intramurals; PENN, Circulation Mgr. WALTER SKLADANOWSKI: Davidsville; Art; Art Club; Kappa Delta Rho; Laughter. JAMES SLOSARIK: Saltsburg; Secondary; Secondary Club; Social Studies Society; Football; Men's Varsity "I"; Intramurals. BARBARA SMELAS: Leetsdale; Elementary Student Council; Religious Life Committee; Social Life Committee; Elementary Club; Newman Club. DUANE R. SMITH: Johnstown; Elementary; Elementary Club; Men's Varsity "I"; Swimming. GEORGIANN SMITH: Punxsutawney; Home Economics; Home Economics Club; SCA; YWCA; Presbyterian Club. EVELYN R. SNYDER: Greensburg; Secondary; Secondary Club; English and Speech Club; IRC; Social Studies Society; Non Resident Women's League. JOHN SNYDER: Altoona; Elementary; Elementary Club, Council Member, Treas. 3; YMCA, Sec. 2; Delta Sigma Phi, Sec. 3, Pres. 4; Men's Chorus; Laughter; IRC, Pres. 3. SHIRLEY SNYDER: Johnstown; Elementary; Judicial Board; Cultural Life Committee; Elementary Club; Zeta Tau Alpha; Newman Club; Women's Chorus; Laughter. SHIRLEY SPRAGUE: Avalon; Music; Music Educators Club; Science Club; Winter Sports Club; SCA, Asst. Treas. 2, 3; Delta Omicron, Treas. 3; College Choir; Women's Chorus; Laughter; Intramurals; Chairman of World University Service, 3. FRANCES ELLEN SPRIGGS: Greensburg; Music, Music Educators Club; Sigma Sigma Sigma; Lutheran Student Association; Symphonic Band; Orchestra; College Choir; Mixed Chorus; Women's Chorus; Mellowmen; Swing Out; Laughter; Panhellenic Council, 3. SONDRA S. STEIN: Pittsburgh; Elementary; Elementary Club; Winter Sports Club; Delta Sigma Epsilon, Treas. 3; Lutheran Student Association; Intramurals; Cheerleader. JACQUELINE JOY SORBER: Shanksville; Business; Winter Sports Club; Junior Chamber of Commerce, Corres. Sec. 3; YWCA; Pi Kappa Sigma, Treas. 3; Lutheran Student Association, Treas. 2; Symphonic Band; Intramurals; PENN. DONNA MARIE SPANGLER: Johnstown; Secondary; Science Club; IRC; ICG; Newman Club. LEE SCOTT STAUFFER: Tarentum; Secondary; Secondary Club; Science Club; Kappa Delta Rho; Methodist Club; Marching Band; Laughter; Men's Varsity "I"; Swimming; Intramurals. RICHARD LAWRENCE ST. CLAIR: Liganier; Secondary; Secondary Club; Elementary Club; Tau Kappa Epsilon, Pres. 3, Historian 4, Pledge Master 2, 3; Baseball; Wrestling; Intramurals; ROTC Band; ROTC Drill Team. MARTHA JANE STERRETT: Falls Creek; Home Economics; Home Economics Club; SCA; YWCA; Beta Sigma Omicron, Corres. Sec. 4; Masquers. SARA JANE STEWART: Johnstown; Art; OAK, Art Ed. 3; Art Club; Kappa Delta Pi. ROBERT BLAND STIFFLER: Altoona; Secondary; Secondary Club; Winter Sports Club; Tau Kappa Epsilon, Treas. 2, Pres. 4, Rush Ch. 4; Basketball; Men's Varsity "I"; Intramurals; Math Club. DIANE STIGERS: Indiana; Elementary; Elementary Club; YWCA; Delta Zeta; Methodist Club; Laughter; Panhellenic Council, Vice Pres. 3; Non-Resident Women's League. MARY JO STINE: Greensburg; Elementary; Religious Life Committee; Social Life Committee; Elementary Club; Science Club; IRC; YWCA. MARY CATHERINE STRINE: Dayton; Home Economics; Home Economics Club; YWCA; Sigma Kappa; Laughter; PENN. JEAN MAE SUMNER: Ellwood City; Elementary; Elementary Club; Winter Sports Club; Junior Chamber of Commerce; YWCA; Alpha Sigma Tau, Treas. 4; Laughter; Intramurals; Cheerleader. DON C. SUTTON: Kittanning; Secondary; Football; Intramural.

JOHN L. TATE: Duncansville; Art; Art Club; Winter Sports Club; IRC; Delta Sigma Phi, Chaplain 3; Activity Ch. 4; Laughter; Lutheran Student Association; Men's Chorus. SALLY LOU TAYLOR: Johnstown; Elementary; Elementary Club; SCA; YWCA; Presbyterian Club. MARIE ANN TERBOT: Jeannette; Secondary; Secondary Club; Science Club; Sigma Sigma Sigma; Alpha Omega Gamma, Pres. 3, Treas. 4; Kappa Delta Pi, Treas. 3, Pres. 4; Laughter; Girl's Rifle Club; Greek Sing. NANCY C. TESLA: Coraopolis; Business; Junior Chamber of Commerce; Alpha Sigma Tau, Historian 3; Intramurals; WRA Executive Committee. GRACE THOMAS: Erie; Home Economics; Home Economics Club, Vice Pres. 1, Corres. Sec. 2; SCA; YWCA; Sigma Kappa, Social Ch. 3; Lutheran Student Association; Women's Chorus; Intramurals; PENN, Typing Ed. MARJORIE THOMAS: Heilwood; Business; Junior Chamber of Commerce; YWCA; PENN. DAVID L. THOMPSON: Tarentum; Secondary; Secondary Club; Tau Kappa Epsilon; Laughter; Intramurals. JOAN TILLETT: Allison Park; Home Economics; Home Economics Club; IRC; Social Studies Society; Kappa Omicron Phi; Swing Out. DANIEL T. TRAINER: Indiana; Secondary; Secondary Club; IRC; Delta Sigma Nu, Sec. 3, Pres. 4; Interfraternity Council. BERNICE C. TRAVIS: DuBois; Elementary; Elementary Club; Winter Sports Club; YWCA; Methodist Club. SANDRA ANNE TRIMBLE: New Florence; Home Economics; Home Economics Club; Winter Sports Club; YWCA; Delta Sigma Epsilon, Alumni Sec. 3; Methodist Club; Laughter; Intramurals; PENN; WCA. JOHN TURLEY: Homer City; Business; Junior Chamber of Commerce; Sigma Phi Epsilon; Gamma Rho Tau; Intramurals.

BERNADINE ANN WAGNER: Verona; Business; Junior Chamber of Commerce, Corres. Sec. 3; Sigma Sigma Sigma; Newman Club; Pi Omega Pi; Laughter; Intramurals. MARY ELLEN WAITE: Hollidaysburg; Music; Music Educators Club; Delta Sigma Epsilon; Symphonic Band; Marching Band; College Choir; Women's Chorus; Swing Out; Laughter; Intramurals; Six Squaws. BEVERLY MAE WALKER: Ford City; Business; Winter Sports Club; Junior Chamber of Commerce; YWCA; Pi Kappa Sigma; Laughter; Intramurals. THELMA WALTERMIRE: Heilwood; Elementary; CCF; Elementary Club; Non-Resident Women's League. JANET HELEN WARD: Pittsburgh; Business; Junior Chamber of Commerce; SCA; YWCA; Delta Sigma Epsilon, Vice Pres. 3; Lutheran Student Association; Laughter; Intramurals. PAUL WEIS: Punxsutawney; Music; Music Educators Club; IRC; Delta Sigma Phi; Newman Club; Orchestra; Mixed Chorus; Men's Chorus; Laughter. JANE ELIZABETH WEISEL: Johnstown; Home Economics; OAK; Home Economics Club; Winter Sports Club; SCA; YWCA; Beta Sigma Omicron, Pres. 2, Vice Pres. 3; Lutheran Student Association; Kappa Omicron Phi, Rec. Sec. 4; Intramurals; Laughter. CHARLES L. WELLS, JR.: Plumville; Secondary; Secondary Club; IRC; Social Studies Society. BETTY M. WENZEL: Monongahela; Music; Religious Life Committee; Music Educators Club, Council Member; Winter Sports Club; SCA; Zeta Tau Alpha, Vice Pres. 3; Methodist Club; Laughter; Women's Chorus; College Choir; Kappa Delta Pi; Delta Omicron; "Just Being Neighbors." JEAN ANN WHEATON: Emporium; Elementary; Elementary Club; Delta Sigma Epsilon, Pres. 3; Newman Club; Laughter. JAMES F. WILES: New Kensington; Music; Music Educators Club; College Choir; Men's Chorus; Swing Out. DAVID P. WILKINSON: Liganier; Music; Music Educators Club; Winter Sports Club; YMCA; Tau Kappa Epsilon, Pres. 3; Lutheran Student Association, Vice Pres. 2; Phi Mu Alpha Sinfonia; Symphonic Band; Marching Band; Orchestra; College Choir; Men's Chorus; Male Quartet; Swing Out; Laughter; Masquers; "Doctor in Spite of Himself"; Intramurals. JOSEPH G. WHITEN: Apollo; Secondary; Secondary Club; Tau Kappa Epsilon, Sec. 4; Intramurals; ROTC Drill Team. HARRY L. WOOD: Philipsburg; Secondary; Student Council; Secondary Club; Science Club; Winter Sports Club; Lutheran Student Association; Football; Men's Varsity "I"; Wrestling; Intramurals. GUY S. WRIGHT: New Kensington; Music; Music Educators Club; YMCA; Tau Kappa Epsilon; Symphonic Band; Marching Band; College Choir; Mixed Chorus; Men's Chorus; Laughter; Intramurals.

RUDY VESELICKY: Vandergrift; Secondary; Secondary Club; Men's Varsity "I"; Golf, Intramurals; Math Club. LEO VROBLE: Johnstown; Secondary; Secondary Club; Science Club; Winter Sports Club; Sigma Phi Epsilon, Pres. 4, Historian 2; Newman Club; Alpha Omega Gamma; Laughter; Intramurals; Greek Sing.

VICTOR V. ZIKE: Johnstown; Secondary; Religious Life Committee; Secondary Club; IRC; ICG; Sigma Tau Gamma; Newman Club; Intramurals. ELENORE A. ZIMOLZAK: Glen Lyon; Art; OAK; CUE; INDIANA STUDENT WRITES; PENN; Art Club; Winter Sports Club; Modern Dance Club; Zeta Tau Alpha, Historian 3; Newman Club; Delta Phi Delta, Treas. 3; Kappa Delta Pi; Women's Chorus; Laughter; Masquers; "Red Lamp"; "Mr. Sleeman is Coming." ISABEL TORRES ZUNIGA: Santiago, Chile; Secondary; IRC; Newman Club. RONALD F. ZUZUL: McKeesport; Secondary; Secondary Club; Sigma Tau Gamma; Symphonic Band; Marching Band; Men's Chorus; Swimming.

PERSONALIZED INDEX

FRESHMEN

ART

Baldwin, Nancy Jane 57
Ballon, Margaret Jeanne 57
Back, Carole Ann
Beech, Ruthanne 57
Berkey, Wilbur Clair
Butz, Josephine Frances 57
Carlos, James Edward
Coble, James Thomas
Conn, Anne Moore 57
Conrad, John Wilfred 54
Conroy, Kathleen 57
Coulter, Joseph Thomas 57
Curry, Samuel Thomas
DeLisio, Joseph Mario 57
Dixon, Patricia Ann 57
Ehrlichman, Donald John
Evanitsky, Gloria Ann 57, 70
Evans, Julia Ruth 61
Fuller, Richard Eugene 57
Gogo, Rose Marie 57
Grant, Paige Elaine 57
Hakanen, Wesley Edwin 57
Helbling, Mary Joyce 57
Hinzy, Homer 12B
Hirtle, Elvin Dean
Hollis, Katherine Ruth 57, 69
Karol, Patricia Michele 57
Kelley, Myra Irwin 57, 72
Kennedy, Alice Hay 57, 71
Landis, Alan Lee 57
Lanzel, Joan Catherine 57
McCullough, Kathleen Amanda 57
McCully, Philip Edwonson 57
Manahan, Doris Lee 57
Manno, Joseph Richard
Marques, John George 57
Mechley, Marlyn E.
Miller, Joan Lauretta 57, 69
Miller, T. Wayne 57
Mottern, William E. 54
Novotny, James Joseph 57
Panza, Peter 54
Pickel, Sylvia Elaine 57
Rovello, John Joseph 57
Roberts, Marian Cathryn 57
Schmaus, James William
Shimmel, Glenn Alden
Simko, John Michael
Stewart, John Floyd
Toth, Elizabeth Ethel 54, 73
Vandall, Richard William 57
Weber, David Norman 57
Williams, Roger Monroe 57
Yanity, James Francis

BUSINESS

Adam, Mary Ida 57, 68
Arnold, Carole Jean 57, 60
Badger, Shirley Marie 57, 72
Bair, Mary Elizabeth 57
Bair, Robert E.
Bausch, Miles Leroy 57, 74
Bellotti, Edmund Louis
Bertoty, Arlene Janet 57
Betts, Susan Lee 57
Billings, Norman Leroy
Bishop, Joseph John
Bishop, Margaret Ann
Bowman, William Daniel 57, 68
Bumford, William Curtis
Burko, Herman W. 57
Burkett, Boyd Fred 57
Carver, Phyllis Elaine 57, 61, 74
Cipriani, Arthur Richard
Collie, Russell
Crawford, Gerald
Cruson, Dorothy Ann
Cuchta, Anthony
Cybulko, George
Dalessandro, Anthony Angelo 57
Davidson, Carolyn Elizabeth 61
Davis, Robert
DeForno, Lorraine Irene
Dimitroff, Sylvia Michele
Domville, Richard Leonard
Eichenlaub, Marian Agnes
Erney, Dewey Blair
Feeney, Francis Andrew
Feltenberger, Richard Keith
Ferguson, Donna Jean
Ferringer, Donald Carl
Flori, Louis Terrence
Galer, Paul Williams 57
Gallo, Patricia Ann
Gaston, Gordon
Gaston, Phyllis Elaine
Gillespie, Judith Ada 57
Giorgianni, Sara Ann
Graham, Lynda Lou 57
Grimm, Wendell Shipe
Guynn, Mildred Lola 57
Hanlin, Richard Dean
Henry, Jack A.
Hetrick, James Ross 57
Hindman, Richard Daryll
Hindman, Russell Dean 57
Hober, Basil John 57, 74
Hoch, Leonard Lemoine
Hojak, Joseph Louis
Howe, Lillian Joan 57
Hoyas, Jane Teresa
Hresko, Michael
Huczko, Marjorie Irene
Hullihon, James Dwight
Ickes, Marlin
Jacko, Phyllis Lorraine 57, 73
Judy, Betty Louise 57
Junik, Cecilia 57
Keba, Joseph
Keenan, Ruth Yvonne
Kiral, Helen Celesta
Kleinmeyer, Janet Fern 57, 74
Lanich, Charlotte
Laughead, Sandra Jil 57
Lavrich, David Anthony 57
Leri, Robert Glenn
Levrio, Lucian Joseph
Limb, John Joonil 57, 68
Lingenfelter, Ronald Edward 57
Littlejohn, Ronald Francis 55
McKee, Mary Irene 57
McNutt, Joel Wayne
Manner, Frank Dale
Martinko, Marlene Ann 57, 71, 74
Mostrine, Aldo Joseph
Matsko, Paula Diane
Michael, Ernest Thomas 57
Miller, Alice Ruth 55, 74
Miller, Anthony Joseph 57
Miller, Sara Joan 57
Moore, John Louis
Newell, Norman Harold 57
Ninosky, Dorothy J. 55, 70
Nohach, Beverly Ann 57
Norman, George 57, 70, 74
Orsino, Okianus Octavius
Overdorff, Fay Bebe
Passarella, David McClelland
Perta, Michael Felix 57
Rohm, Joan Alice 57
Rummell, Regis J.
Sagehorn, Elaine Margaret 57
Schmucker, Blanche Joann 57, 69
Sherman, Donald Steven
Stelbosky, Mary Margaret
Steponic, Richard John
Stiver, Nancy Jean 57
Thomas, Glenn R.
Toth, Eleanor Mary 74
Turley, Sharon Lynn 57
Utzman, Shirley Ann 57, 67, 73, 74
Valentino, James T.
Vargo, James Thomas
Verschuren, William J. 57
Viletto, Eileen Joan
Weisenfluh, Frederick Allen
Weiser, Charlene Ann 57, 71
Whipple, Elinor Kay
Wilkenson, Patricia 57, 74
Williams, Stephen Clifford 57
Zebrun, Walter
Zima, Joan Marie 57
Zurovchak, Paul J. 57

ELEMENTARY

Ahlers, Carol Marie
Ake, Sarah Elizabeth
Allan, Linda Lee 56
Beatty, Audrey Jean 55
Bechtel, D. Max
Beglin, Nancy Lee
Bielick, Janet Lee 56
Bird, David Gilbert 56
Booth, Elnore Heisner 56
Bosci, Katherine Bernadette 56
Boyd, Jane Yvonne 56
Brunson, Barbara Ann 56
Burns, Maureen Louise 56
Bushyeager, Margaret Ann 56
Butchkoski, John Martin
Buzzelli, Richard Albert
Byers, Janet Kay 56, 66, 71
Byrnes, Carol Ann 56, 73
Carenbauer, Elsa Mario 56
Cippa, Mary Louise 56
Clarke, Frank Leonard 56
Cleminson, Robert Louis 56
Coco, Joan Dolores 56
Condron, Robert James
Conn, Janice Eileen 56
Cope, Barbara Jane 56, 58
Csanyi, David Richard
Cunningham, Craig Eugene 56
Davidson, Edith Mae

Dill, Leora Jane 56
D'Innocenzo, Jeanne Joann 56
Dunn, Kathleen Ann 56, 66
Eberlina, Renna Lee 56
Eldridge, Kittie Elizabeth 56, 71
Falger, Nancy Lauise 56, 68
Fedinick, Joan Estelle 61
Fisher, Elizabethann 56
Fisher, Marilyn L.
Fleck, Janet Virginia 56
Fleckenstein, Jaan Louise 56, 68, 69
Flegal, Linda Mae 56
Francis, Mary Lau 68, 71
Frazier, Suzanne 56
Gerlach, Gail 56, 72
Grau, Danald
Haag, Judith Ann 61
Haggart, Shirley Marie 56, 72
Hamilton, Judith Lynne 56
Harman, Sandra Louise 56
Harper, Patricia Ann 56
Hart, Roberta Christine 56, 67
Hartman, Jane Carolyn 56, 68
Hauck, Edward Francis 56, 71
Hay, Jaanne Margaret 56, 68
Heisler, Carol Jean 56, 72
Heitzenrater, Rabert Lee 56
Helsel, Caral Lou 56
Henry, Sylvia Jane
Hess, Karan Wilma 56
Hesselgesser, Mary Ja 56, 68, 71
Haffman, Kathleen 56, 66, 68
Hagan, Mary Elizabeth 56, 61
Hollister, Joseph Burris 55
Humphrey, Judy Rebecca 56, 68, 69
Jacobson, Jeanne Marie 55
Kalamas, Wanda Marie 56
Kaufman, Nancy Lauise 56, 73
Keller, Evelyn Jean 56, 68
Kerr, Lais Carol
Kitzer, Joan Ann
Knepshield, Natalene Jay 56
Kraus, Mary Ann 56, 73
Kuntz, Murl Sprawls
Kutzer, Darathy Ann 56
Lash, Fern May 56
Latshaw, Elizabeth Ann 68
Leaf, Vivian Dalares 55
Leanard, David Allen 56
Leanard, Patricia Lauise 56
List, Carol Ann 56, 71
Lockard, Doris Louise 56, 72
London, Mary Elizabeth 56, 68
Long, Caral Mae
Lych, Lizbeth Margaret
McCaulley, Vivian Letitia 56, 68
McClelland, Nancy Ann 56
McCracken, Patricia Jean 56
McDermatt, John Eldan 56, 121
McDanald, Mary Lau 56, 71
McIlwain, Bernice Ann
McLaughlin, Charles Thomas
McLeod, Patsy A. 61
Marek, Ruth E. 56
Martin, Patricia Louise 56
Martucci, Gearge A.
Matsan, Barbara Ann 56, 60
May, Nella Lingenfelter 56
Merilli, Rabert J.
Merritt, Letty Luann 56
Mertz, Virginia Theresa 55, 68, 71, 73
Miller, Geargia Mary 55
Mills, Joyce B. 56, 68
Moats, Sara Jane
Morgan, Suad Ibrahim
Marris, Albert H.
Massford, Jaan Anne 55
Murphy, Barbara Lauise
Myers, Mary Joanne 56
Nichalsan, Mary Louise 56
Paganucci, Arlene M. 56
Palliser, Eleanor Caral 56
Paluselli, Marilyn Joan 56
Park, Naomi Elaine
Perry, Jahn Francis
Persuitte, Leebert D.
Peterson, Sandra Ann 56
Parter, Margaret Ann 56
Pugh, Cecil Edmund
Ramella, Louise
Ray, Joanne Kathleen 56
Reardon, Judith Ann
Riddle, Larranine Marie 56, 73
Raberts, Danna Lee 56
Rodgers, Thamas Alfred
Raland, Danald Wayne
Schall, William Edward
Shelley, George Robert 56
Shockey, Gretchen Lynne 56
Shawrank, Richard James
Shumack, Marie 56
Shupe, Linda Ruth 56
Sinclair, Wilbur A. 56
Sipe, Sara Louise 56, 68
Smith, Janet Louise 56
Spicher, Kay Gable 56, 68
Sproat, Judith Ann 56, 68
Stewart, Charles Jesse 56, 71
Stilley, Howard Matthew
Stineman, Jahn Wallace
Straub, Patricia Ann 110
Sulzner, Barbara Lee 56
Swanson, Sally Eileen 56, 73
Swape, Sandra Jean
Tkatch, Patricia Valeria 56, 73
Tocca, Joann 55, 14
Valimant, Darothy Alice 56, 73
Vagel, Patricia Lee 56
Wachter, Wilma Mae 56, 68, 69
Wakeley, Irwina Dalores 117
Ward, Ann Margaret
Waugaman, Ruth Elaine
Webb, Kathleen Rase 56
West, Merle C. 55, 126, 127
Whitaker, Ann Marie
Widdawsan, Janet Marie
Wiggins, Elizabeth Kay 56, 68, 72
Wills, Linda Marie 56, 68, 71
Walford, Beverly Ann 56, 71
Woomer, Susan Irene 103
Wray, Elizabeth Mae 56
Yacas, Barbara Ann 56, 70
Yader, Caralyn Ann 56
Young, Carol Louise 56, 73

HOME ECONOMICS

Anderson, Melda Elaine 57, 76
Baer, Karen Virginia 57
Bailey, Danna May 57, 61
Baumgarten, Nancy Kay 57
Bish, Lais Eileen 52, 68, 72, 76
Black, Eleanor Ann 57, 76
Black, Lau Etta 176
Blandeaux, Adrienne Jean 57, 76
Bramble, Mary Rachel 57, 76
Brodak, Marie 57, 76
Carr, Margaret Darothea 73, 76
Casper, Nancy Helen 57, 76
Cachran, Jacqueline LaRaux 76
Caffman, Elizabeth Dadsan
Craft, Esther 57, 76
Dorwart, Maryland Sue 57
Eckert, Svea Jean 57, 61
Ehlman, Janet Arlene 57, 58
Ehman, Ann Gertrude 57
Escott, Janice E. 55
Fennick, Erla Grace 57
Finley, Nadine Lucille
Gordon, Ruth Clevenger 57, 71, 74, 76
Graner, Michael Lee
Gulbrandsan, Ruth Edna 57
Hainaut, Gwendalan Gail
Hall, Agnes Nadene 57
Hillegas, Ellen Elizabeth 57, 76
Hackenberry, Anne 56, 57
Inman, Marlene Jaan
Johnston, Ethel Jean 57, 76
Keller, Donna Raye 57, 76
Kahlhaas, Joan Eileen 57, 68
Kubla, Marianne Elizabeth
Landers, Laa Lauise 57, 69, 76
Learn, Willadene
Leiden, Patricia Lauise 57, 73, 76
Lenz, Patricia Ann 57, 76
Licastra, Sandra Ja 55
Long, Eleanor Jennings 57, 68, 76
McBride, Lynn Rae 76
McNutt, Jaan Ann 57, 76
Manka, Nancy Caralyn 68, 76
Martin, Iris Virginia 57, 68
Mathieson, Darlene Jaan 57
Mietus, Joanne C. 57, 76
Miller, Nancy Louise 57, 76
Morris, Janet Louise 57
Mull, Diane Sue 57, 72
Nenninger, Daris JaAnn 57, 76
Oberly, Larraine Theresa 57, 73
Owens, Barbara Ann 72
Pape, Donna Kay 76
Parke, Mary Elizabeth 68
Radle, Beverly Irene
Richards, Dianne Louise 57, 68, 76
Riddell, Glaria Marie
Rackwell, Rasemarie 57
Ramesberg, Peggy Lau 57
Rasenberger, Gail Mary 57
Rupert, Flarence Noreen 57
Sedlack, Sharan Kathryn 57, 76
Selker, Mary Louise 57, 73, 76
Serluca, Suzann Elizabeth 57
Shamey, Jennie 55, 70, 76
Sherwin, Marguerite McMinn
Silvis, Jeanne Marie 57
Skinner, Sarah Ann 57, 76
Smith, Darene Joyce 68
Spengler, Shirley Jean
Stamm, Patricia Jean 57
Steis, Marlene Helen 57, 72, 76
Stewart, Margaret Lucille 73
Strehlo, Peggy Jo 57
Suvalitch, Bannie Jean
Tarbell, Janice Ruth 57, 73, 71
Teaderi, Geraldine Marie 57, 73, 76
Uhrin, Melva June
Vashbinder, Carole Levina 61
Vesco, Geraldine 57

Wadding, Donna Gail 57
Weight, Catherine Jeannette
Widmyer, Barbara Ann 57, 76
Wray, Beverly Jean 57, 76
Zeollo, Carole Adrienne 57, 73
Zug, Barbara Anne 76

MUSIC

Aldstadt, John David 53
Baldwin, Roy Walker
Baran, Walter Francis 57
Blaske, Norma Jane 57
Borlawsky, Daniel James 57
Botti, William Lewis
Bovoird, Carolyn Ann 57, 68
Boytim, James Alvin 57, 71
Brennan, Mary Kathryn 57
Buchovocky, John George 57
Burr, Herbert Owen
Cole, Albert Wayne 57
Commons, David Oliver 57
Cooley, Michael Lee 57
Cooper, Effie Ann
Crawford, Hilary John
Croker, Donald P.
Curry, Hubert Emmit 69
Derogatis, Thomas Ricardo
Dodd, Michael Ralph 57
Elliott, Patricia Anne 57
Feibus, Sanford N. 54
Fenton, Arthur L. 57
Ferrane, Donald Michael 57
Franceschini, Virgil Anthony
Goudelli, Beverly June
Gelin, Myrna Ellen 57
Gensamer, Mary Ann 57
Heilman, Carolyn Jean 57, 69
Hollobaugh, R. Thomas 57
Hood, Campbell Scott 57
Howart, Norma Jean 57
Johnston, S. Hartley 57
Kaltenborn, Carol Joy 57
Kimbrough, James Augustus 57, 145
Lang, William Thomas 57
Ledney, George David 57
Lesko, Barbara Victoria
Lockwood, Donald Wayne 57, 68
McClelland, John Walling 57
Mathis, Beverly Louise 57, 71
Moose, Barbara Ann 57
Mruk, Thomas Joseph 57
Musingo, Thomas Michael 57
Nagey, Nancy Jane 57
Phanco, John Robert 57
Ramer, Marilyn Louise 57
Rega, Maria F.
Risher, Thomas Floyd 57, 61
Ross, Karl Eugene 57, 60
Rowley, Dolores Victoria 57
Rugare, Joseph Anthony 57, 68
Sansonetti, Patricia Ann 61
Sell, Mary Dolores 57
Seymour, Patricia Ann 57
Shive, Nancy Ann 57
Showe, William E.
Singer, James W. 57
Smith, Constance Lee 57
Stahl, Martha Rebecca 57
Steele, Robert John 57
Sullinger, James William 57
Tusing, Ronald Roy 57
Urbinato, Joseph Mario 57
Vernall, Raymond Earl 57
Volk, Leonard Michael
Wees, Martha Ann 57
Winsheimer, Joyce Ann
Wood, Esther Ann 57, 69, 72

SECONDARY

Alwine, Robert M.
Anderson, Max A.
Andrews, Joan Dianne 56, 67
Ashbaugh, Thomas Custer
Bair, Ronald S.
Baker, James A.
Barley, John Russell
Bartolomucci, Ernest Nunzio 56
Borstorff, Allan Roy 56
Bougher, Thomas Patrick
Boyer, Alexander Vantino
Boyer, Vernon Harry
Brown, Faye Romain 56
Brown, William E. 56
Brown, William Thomas
Bulas, Joseph Anthony
Burns, Sally Ann 56
Caldwell, Eleanor Ann
Capretto, George Richard
Cartwright, James Joseph
Casey, Jack Regis
Catt, Roy Ernest
Chapman, Mona Carole 56
Cherubini, Ann Marie 61
Ciuca, Gloria Jane
Claycomb, John Baptist
Conley, Patrick J. 73
Conrath, Barbara Jean 56, 72
Cornell, Arthur John 56
Crivello, Edward Thomas 55
Cute, Charles Edwin
Cvetovich, Oliver 56
Cypher, Ronald Paul
Darke, James Gerald 56
Delise, Joseph
Dellafiora, Louis Edward
Dellafiora, Richard Anthony
Dematriades, George
DePoe, Richard Douglas
Dernar, Richard
Detar, Norman Charles
Dumm, Ruth Olean 56
Duriancik, Henry
Edmiston, Warren Neal
Erdley, Marlene Dolores 69
Ernick, Fredrick George
Everett, Richard Wayne
Fabion, Thomas Regis 73
Fancsalszki, Loretta Ann 56
Feathers, Nancy Virginia
Feduska, Frances Marian 56
Ferguson, Eleanor Jane
Feyes, Raymond George
Fitzgerald, Edward Philip
Fitzharris, Jeanne 56, 61
Flaherty, Francis Michael
Foose, Thomas Maxwell 56
Forsha, James T.
Forsha, John W.
Forsyth, Robert Allen
Frankhouser, Frances Elaine 56
Frediani, Donald Arlan
Frey, Ronald Francis
Frishkorn, Nanette Jean 55
Frontroth, Arlene Elizabeth 56, 71
Gorlitz, Edward Harold 56
Gill, Sally Anne 56
Glenn, Mary Kathryn
Gonda, William Vincent 56
Good, Robert Earle
Graff, William Harold 56
Greso, Patricia Marie 56, 77
Griffith, John Allan
Griffith, John Edward
Grubbs, Donald Alfred 56
Hancock, Sarah Elizabeth 56
Hare, Duane Clarence 56
Harrigan, Arthur Myles
Haushalter, George David
Heitzman, George Joseph
Helsel, William Bracken
Hensberger, Robert John
Bershey, George
Highlands, William Harry 56
Horten, Haldon John 56
Houser, Nancy Lee 56, 77
Hoylen, Mary Deanna 56, 77
Hutchison, James 56
Hutton, Clifton Amber
Incagliato, Donna Frances 56, 71
Jarczynski, Joan 56
Johnson, Brian Arthur 56
Joyce, Richard Paul
Kamer, Sally Lee 56
Kavulich, Mary M. 61
Keller, Floyd H.
Kendi, Alice Marie 56, 73
Kennedy, Mary Kathryn
Kifer, Thomas Edward 56
Kinter, Bonnie Ruth
Klingensmith, David Burke 56
Knapp, Ray William
Knowlton, Marlene Louise 56, 68
Kroner, John Louis 56
Kratz, Howard William
Krous, Anna Marie 56
Kriner, Dean Ralph
Krizan, William Andrew
Laing, Robert Andrew 56
Langer, Norma Mae 56, 68
Lasso, Donna Jean 56, 61
Lasso, Gerald Anthony
Laughlin, Robert Thurman 56
Lengyel, Norman John 56
Lentz, Edla Marie 56
Lesko, Stephen Albert
Lettiero, Louise Jean 56, 73
Lindstrom, Allan Roy 56
Livingston, Pamela Ann 56, 73
Lloyd, William Howard
Lohman, Francis Joseph
Love, Willetta 56, 73
Lucas June Lorraine 56
Lukehart, Donald L.
Lutz, Robert
McConnell, James Henry 56
McCue, Bernard Augustine
Magan, Carl Andrew
Mahoffey, Louise 68
Malletz, Alex Joseph 56
Monn, John Francis
Marsh, Donald Roy 56
Marshall, Jon Alan 68, 75
Masemon, William Andrew
Matey, Andrew George 56, 75
Maytum, Gerald 56
Mellott, Richard Russell 56

Mento, Frank Alexander 56
Milasincic, Rudolf
Miller, Jacqueline Lee
Miller, Ronold Neal
Miller, William Vernon 56
Monroe, Robert Scott 56
Montali, Andrew 56
Moroff, Barbara Ann 56, 70
Mortimer, James Bradley 56
Murphy, Lora Vivian 56
Neal, Earl Russell 56
Nesbella, Peter Michael 56
Orozco, Emery Steve
Parko, Donna Marie 56
Parsho, Danny Edward
Payne, Peter David 56, 73
Perry, William Raymond
Pickup, Charles W.
Pickup, Fred Miller
Pifer, Gerald Warner 56
Pipan, Stephen Michael 55
Pistner, Mary Susan
Profughi, Victor Lawrence
Quinn, Michael Terrance
Ralston, James Croft
Ray, Richard Edwin
Rebich, Donald Dennis
Replogle, Richard Vernon 55
Rice, John H.
Richey, Harold Leroy
Riggs, Richard Edwin 56
Rowley, John William
Rupert, Katherine Rose 56, 67, 72
Sabota, Frederick Ronald
Schaeffer, Theodore Leroy 56
Schultz, Michael John
Sellinger, Harold Francis 56
Semanisin, Mary Ann 56, 70
Shander, Allan Joseph
Shaw, Barbara Anne
Sheehe, David Jones
Sherwin, Robert Samuel
Shimko, Norman Louis
Shoemaker, Robert Courtney 56
Shoskin, George
Shott, Paul 56
Shugarts, Thomas Orville
Shupe, Barbara Ann 56
Sigmund, Thomas Francis 56
Simpson, Dorothy Louise 56
Sirko, Lillian Catherine
Skvarla, James Leroy 56, 73
Sloan, Peter Walf 56
Sorokas, Michael Joseph
Specht, Dorothy Jean 56, 67, 68
Stamler, Daniel Earl
Starner, M. Louise 56
Steele, Charles Donald
Stewart, Howard Samuel 56, 68, 72
Stewart, Lewis LeRoy
Stewart, Richard Wendell 5
Stover, Frank Larry 56
Stubbs, Walter William
Swardell, Thomas Andrew 56
Terrini, Dolores Rose 56, 73
Thompson, Ella Joann 56, 77
Todoroff, Doris Jean 56
Tomb, Thomas Frederick 56
Toy, Nancy Kaye 56
Vodenichar, Rosemary Ann
Voyten, Francis Anthony
Wagner, Barbara Marie
Weckerly, William Clarence 56, 72
Wetzel, Elaine Virginia 56
White, Richard H.
Wiles, Carole M.
Wimer, Dorothea Jeanne 56
Wolfe, Francis Paul
Woodle, Walter Robert
Young, Walter Roath
Zaffuta, Samuel Daniel
Zigo, Frances Marion 56, 77
Zoretich, Margaret Evelyn 74

SOPHOMORE

ART

Berkes, Richard 54
Brown, Robert F. 52, 125, 127
Charley, Richard A. 54
Cochrane, Anna M. 54
Davis, Kenneth R.
Dongilla, Thomas J.
Dropcho, John J.
Edler, Mary Ann 115
Erickson, Phyllis Jean 54, 114
Farrell, William J. 130
Franklin, Janet Lee
Hagney, Elizabeth Parker 54
Hutter, Gene
Joiner, Lynn D.
Kauffman, Judith Ann 54
Kerr, James 54
Lacey, Thomas
McMullen, Ronald P.
Miller, Coral Lee 54, 120
Miler, Patricia Ann 54, 61, 72, 114, 115
Novak, Lawrence F.
Richardson, James M. 54
Riley, Shirley Anne 54, 115
Schroder, Carolyn J. 54, 66, 110
Thomas, Jennifer A. 54
Wert, Ned O. 54, 60, 130
Wheeling, Marilyn 61, 67, 72, 116, 117, 120

BUSINESS

Airhart, Eugene A.
Armel, Lynn D. 55
Beale, Coral Mae 55, 74
Bergmark, Evelyn V. 55, 67, 106, 107
Buczek, Richard 55
Burkey, Joyce Louise 52, 74, 115
Cappo, Richard F.
Carson, Harlow W.
Cavanaugh, Daris Ann 55, 113
Cavanaugh, Emerson M
Cramer, Larry V.
Crush, Richard C. 128, 129
Datska, Cynthia Hallowsky
Ditch, Marilyn J. 55, 74
Dobson, Viola P. 55, 113
Doerr, Robert 55
Dristas, John
Einsel, David L. 146
Evans, Francis J.
Farahm, Mitchell N. 145
Fisher, Bert H.
Fluevog, Harlow R.
Gaydosh, George
Govert, Nancy Lee 116
Galden, Paul
Goaderham, Richard 142
Gourley, Clarence
Grimes, Carol Lee 117
Hackathorn, Mary K.
Hall, Lenora J. 55, 74, 110
Hammerschmidt, David F.
Hays, Patricia Ann 55, 68, 74, 103
Hileman, Jane E.
Holtz, William J.
Hrapchak, Stephen J.
Jack Margaret 55, 74
Jorkosky, Bonita M. 55, 74
Karlovich, Fred A. 55, 124
Karns, John W. 123, 124
Karns, Myrna A.
Kelly, Richard L.
Kennard, Tressa G. 55, 74, 108, 109
Kerr, Marlene E.
Korzi, John 55
LaBate, Gayle A. 55, 107
Lamb, Alice M. 55, 74
Lang, Thomas R. 55, 124
Leibfried, Robert G. 55
Lenze, Lee J. 55, 68
Leydig, Linda L. 55, 108, 109
Lunn, Mary Jo
McKinney, Wayne M.
Mack, Donald E.
Magnone, Rudy
Mahan, Donald C.
Muse, Patricia E. 99
Novosel, Donald L.
Orr, Edith M. 55
Park, Ronald E.
Patz, Arlene M. 55, 74
Peschock, George M. 55, 68, 121
Powers, Francis C.
Prentice, William A.
Prescaro, Geraldine A.
Quattrone, Salvatore M.
Rendo, Frank A 52
Riggs, John R.
Roafner, Margaret Ann
Saksa, Barbara Ann 55, 74
Sartoris, Margaret E. 101
Scott, James E.
Shober, Lynn N. 55, 74
Shubert, Jack E.
Simkins, Ronald E. 55
Simms, Glen R. 55, 74, 128
Slick, Helen M. 55, 61, 72
Slippy, Gladys L. 119
Smartz, Joseph J.
Stroup, Thomas A.
Taylor, Pauline G.
Thorn, William T.
Trone, Joan Marie 62, 71
Trozzi, Richard A.
Weyant, John T. 55
White, John J.
Wilkinson, Norma Jean Wagner
Winger, Lou Ann 55, 74
Yeafol, Nancy J. 55, 73, 74

ELEMENTARY

Anderson, Eva Mae 70, 72
Antonetti, Michael
Barnyak, Eugene
Beck, Ruby M. 55, 68, 69, 71
Bjurstrom, Judith 55
Bondadio, Frances 55
Boyd, Donna Mae
Brenna, Patricia Ann
Brennan, Nancy C. 55, 107
Brings, Gail 113

Bulich, Charles
Caldwell, Girard S. 123
Collet, Elaine
Cavanaugh, Joseph
Chesney, Elizabeth J. 116
Clark, George R. 55
Colom, Marilyn J. 55, 73
Collins, Joanne N.
Dannels, Max S. 55, 68
Daube, Bertha H. 55
Dove, Edna L. 55, 66, 106, 107
Easton, Eleonor Jane
Feather, Lois Jane 110, 111
Finn, Lena E. 69
Frankosky, Rita M. 61
Freliche, Norma Jean 55, 62, 108
Fry, Joan Roberta 55
Gahagan, Joan
Gaunter, Donald 130
Gibson, Donald R.
Gibson, Shirley Lee 108
Glowa, Harry
Good, Marilyn
Groves, Doris Eileen 55
Hall, Mary Constance
Hasson, Margaret 55, 106, 107
Henery, Ruth M. 55
Hoffman, Norma 69
Hronis, Jane
Hudak, Robert E.
Huk, Carole Jean 55, 105, 120
Hull, Beverly Ann 55, 68, 107
Igo, Natalie Jean 105
Ivory, Eleanor Mae 55, 73
Jacob, Barbara Ann 55, 113
Jenkins, Donna M. 105
Joiner, Eleanor R. 61
Keefer, Joyce I. 55, 67
Kepics, Charlene
Koslow, Nancy Anne 117
Kovalsky, Sandra L.
Kun, Louis
Kunz, Jean Marie
Lauterbach, Mary Ann 55
LeDonne, Joann M.
Letterle, Helen 55, 110, 111
Little Joan M.
Longdon, Jane Ann 55, 114
Loyo, Paul A.
Lythgoe, Joycelyn
McMullen, Mary Ellen
Mango, Anthonia M. 53
Miller, Charles A.
Mills, Gail Eileen
Mondi, Ursula C. 55, 61
Mong, John Larry 55, 65, 126
Monks, Carmel Lee 55, 110, 111
Moorhead, Mildred Ann 55, 105
Morefield, Dorothy J. 55
Nelson, Lois Jane
Newell, Ruth Patricia 55, 68, 103
Nicholson, Nancy
O'Malley, John P. 73
Overdorff, Lynne R.
Paige, Naomi Ruth
Plouse, Joan 71, 113
Popolo, Josephine Ann 99
Prindle, Robert E.
Pschirer, Judith Ann 55, 73, 114
Ritchey, June Carol 72, 108, 109
Rodgers, Geraldine M.
Runyan, Dolores Ann 55
Rusnak, Jacquelyn P. 55, 67, 73
Schultz, Laverna M. 55, 103
Shaffer, Sally Lou
Shaner, Michael A. 70
Shirey, Donna Jean 66, 118, 119
Snyder, Janet Esther 55
Spiers, Janet L. 61
Spory, James D.
Staron, Jane Marie 55
Stine, Bonnie Ann 55, 110
Swanhart, Wilbur M.
Switzer, Sandra L.
Tate, Anna Mae 55, 61
Teemer, Elizabeth B. 119
Thomas, Carol Ann 55, 60, 119
Throne, Susan Jane 55, 61, 105
Travis, John T.
Tritinger, Doris L. 74, 99
Travel, Joann E. 53, 74
Wendle, Joyce Ann 108
Wherry, Mary Sue 55, 110, 111
Williams, Ruth Eileen 55, 106, 107
Wilt, Leone Marie 69, 72
Zedick, John

HOME ECONOMICS

Adams, Barbara 55, 76
Alberth, Virginia Matha 55, 110, 111
Baker, Lois
Beatty, Patricia M. 55, 72, 76
Biddle, Helen P.
Bloom, Marian A. 61
Bloom, Mary Whitney
Bodinsky, Helen
Bossert, Doris J. 55, 68, 69, 74, 103
Bracken, Shirley Y. 114, 115
Brightbill, Rita L. 55, 69, 72, 76
Burgess, Nancy E. 108
Burns, Mary Geraldine 55, 105
Caimi, Catherine J. 55, 73, 76
Callen, Patricia Ann 108, 109
Carson, Margaret Jane 55, 67
Coyne, Mary C. 55
Curnow, Jean
Dietz, Frances E. 55, 72, 110, 111
Dowler, Marian J. 55, 72, 76
Eamigh, Carol 53, 118
Eckenrode, Donna Marie 105
Elvey, Judith E. 113
Fink, Johan P. 113
Forsythe, Donna L. 55, 68
Hamilton, Judith 117
Harvey, Barbara Ann 113
Henry, Donna J. 55
Hess, Carol Joan 101, 120
Hill, Joanne 108
Hoestine, Joan 55, 118, 119
Izett, Audrey L.
Kamperin, Joann L. 55, 76
Keller, Sandra F. 55, 72, 114
Kelly, Coleen Anne 53, 73
Kennedy, Lois I. 55, 76
Kennerdell, Nancy J. 55
Kenosh, Barbara Ann 55, 108, 109
King, Rena Rose 113
Koehl, Eileen M. 55, 65, 110, 111
Kunkle, Marilyn Lou 113
McNitt, Nancy L. 53
Minich, Avanelle G. 53
Newlyn, Margaret Joan 55, 76
Nicholson, Violet Rose 55, 118, 119
Perkins, Patricia Ann 55, 108
Petrone, Arlene 55, 73, 76
Pillet, Patricia J. 55, 114
Powell, Bonnie Lou
Robinson, Gillian L. 55, 118, 119
Santini, Norma Jean
Scott, Wanda Jean 55, 68, 69, 118
Smith, Marian Louise 55
Spicher, Joanne E. 55, 72, 108, 109, 119, 120
Stafford, Mary E. 55
Stahlman, L. Katherine
Stewart, Karen Yvonne 55
Stuck, Sue Ann 101
Sutilla, Anna Marie 120
Tate, Judith A. 55, 76
Tepper, Nancy L. 55, 76
Terwilliger, Marjorie Ann
Vaughn, Georgia J. 53, 114, 115
Wilson, Marcia L. 55
Winslow, Janet L. 99
Wolfe, Lily Belle 55, 76
Wrigley, Mary L. 54, 55, 108, 109
Zurovchak, Margaret Ann 55, 73

MUSIC

Aiello, Arlene A. 54
Adamczyk, Gene 54, 69, 70
Batdorf, Donald L. 54
Beidl, Kenneth G. 54
Bender, Joyce C. 54, 101
Black, LaRoux Adele 54, 119
Black, Lawrence D. 54
Boland, Gerald F. 54, 128, 129
Bonfield, John R. 54
Byers, John K. 54
Clever, Ethel Ann 54, 113
Costanza, Alexander C. 53
Covert, Robert E. 54
Creigh, John I.
Crosser, Constance C. 54
Cummings, Lynne Marie 54
Cumpston, George W. 54
Dotz, Ruth E. 54, 107
Deyak, James H. 53
Faull, Freda Ann
Finch, William M. 54
Frederick, Nancy P. 54, 81
Friggle, John R.
Gotty, Arthur A. 85
Geisel, Gerald R. 54
Grubb, Gilbert B. 53
Hill, David R. 85
Jeffreys, Lois Ann 54, 118
Joynt, Thomas W. 54
Karr, Toni Janet 54
Kidder, Ruth Ann 54
Kowallis, Gerald 54
Lamendola, Mike A.
Lauffer, Dennis G. 54
Loch, Iona F. 54, 72
Makufka, Patricia Ann 54
Martin, Ruth E. 54, 72, 75
Miles, Shelton H. 54
Miller, Darlene Marie 53
Miller, Shirly Anne 54
Mowry, Donald E.
Niemiec, John F. 54
Pfeiffer, Edna A.
Pulsinelli, Betty L.
Rozey, Karen L. 54
Reed, Richard R.
Riddle, Donald Francis

Scarnati, Blase S. 53
Setlock, Marcella L.
Shotts, John I.
Snyder, Rama Kay
Snyder, William C. 54
Stoner, Virginia P. 54, 119
Stubble, Claudette J. 54, 81, 119
Tallarico, Patsy Thomas
Tottersall, Dickson M. 54
Thompson, Glenn H. 54, 128, 129
Vecellio, Jean Marie 54
Voohries, Thomas R. 54
Wagner, Donald M. 54
Worner, Nancy Jane 54
Westin, Theodore L. 54, 128, 129
White, Gerald L.
Williams, Leroy S. 53, 85

SECONDARY

Accordino, Joseph M.
Adams, Gail M. 55, 105
Angelo, Pasquale
Austin, Raymond
Aven, Samuel D. 123, 124
Bain, Marlin Jo
Beard, William B.
Bechtel, Doris L. 55, 115
Bell, Bonna Jean 77, 108
Beringer, Wanda Lou 55, 61, 72
Bizyak, John R. 145
Boucher, James M. 53
Brinkley, Barbara Ann 55, 61, 70
Broscoe, John R.
Butterworth, Ray G.
Byron, William D.
Calabrese, Eugene
Campbell, Janet P.
Chestnut, James L.
Chiapparelli, Anthony G.
Clark, Lawrence D. 55, 75
Coates, Elan Ray
Coder, William T. 54
Cook, Richard L.
Corrigan, Geraldine Ann 53, 66, 72, 120
Coyne, Thomas E.
Crosson, Jack
Culp, William H. 129, 130
Davis, Frederick
Davis, Jane Ann
Dean, Thomas L.
DelSignore, Anthony D.
Demange, Jo Ann 55, 77, 107
Denny, Jack D. 126
Diehl, Wayne E.
Dobies, Mary A.
Dragan, David N.
Duerr, James 55
Dunmire, Jeanne L. 55, 105
Edminston, Howard P.
Engleka, Karl M. 55, 126
Fair, Harry D. 55
Fallone, James E.
Fanelli, Carmela 55, 67, 73
Freeman, Lester C.
Gaggini, Frederick G. 73
Galli, Shirley Jane 115
Gaydosh, Edward A.
Gelbaugh, Homer L. 53
Good, Samuel C. 53
Harkins, John W.
Hawn, Larry G.
Haydan, George W. 55
Hennessey, Raymond
Holt, Harry G. 55
Hrivnak, Joseph
Hudock, Paul
Igo, Sally Mae
Jarvie, John W. 53
Jones, Beverly Ann 114
Joseph, Jerrold
Keefer, Gary Lee 55, 73
Kohler, Joseph J.
Kepley, Richard B.
Koval, Jo Anne 105
Laughlin, Regis J.
Lewandowski, Norman H. 53, 73
Lisensky, Gertrude H. 99
Lukas, Ronald D.
Lynn, Thomas S.
McAfoose, Ray E. 55, 125, 127
McCarthy, Patrick F.
McClain, Lavora D. 74
McCracken, Bernard L.
McDermott, James F.
McGeary, Martha Anne 68, 71
McKeever, Mae G.
McKelvey, Robert W. 55
McKillop, Frederick A.
McLaren, Nancy Jane 55, 72
McLaughlin, William J.
McPeak, Donald E.
Manick, Theodore J. 55
Marshall, H. Clark 53, 69
Martnishn JoAnn 53
Maze, Earl R.
Metz, Howard E.
Miller, Edward L.
Miller, William R.
Misurda, Julius S.
Molnar, Martha Jane 61
Moore, Edwin W.
Moreland, Charles B.
Morrow, Paul W.
Mutter, Joseph M.
Myers, William C.
Nath, Herbert T. 55, 74, 123, 124
Naughton, Ronald F. 55
Ness, Jay P.
Newcomer, Richard D. 44, 75
Nibert, Margaret Ann
Nickell, Marilyn A.
Nipps, Frederick L.
Nolan, Jerome P.
Palmiscno, Joseph
Pesci, Everett J.
Pettorini, George W.
Phillips, Fred R.
Post, Ronald E.
Punch, Mary Margaret 113
Rampon, William J. 74
Ransel, Barbara Ann
Rash, Steve E.
Repine, Jane L. 53
Revie, Raymond H.
Richardson, Norman T.
Sakach, John M.
Santoriella, Angela F. 55, 74, 103
Sasala, Mitchell
Sasala, Theodore
Sayers, Mary Jane 55, 71, 113
Scanlan, Stanley J. L.
Schrock, Gould F. 55
Scriniere, Carl D. 121
Seibert, Walter R.
Seigel, Albert
Shaffer, Nancy Jo 120
Shimshock, Mary Alice 55
Shultz, Rudane E.
Shuster, Alice L. 55, 67, 75
Silvestri, Vito N.
Slifko, Andrew J.
Smart, John Arthur 53, 68, 69, 71, 74
Smead, Alice Kay 68, 74, 99
Smith, Carolyn Sue
Snyer, Rosemary J. 74, 105
Spangler, Donna Marie
Stello, James
Stetter, Mary R. 67
Stevenson, Richard L.
Stewart, Charles L.
Stewart, James E.
Stivision, James R.
Stone, Ralph E.
Stuck, Homer L.
Suroce, Thomas F.
Swigart, Iradell P.
Tanner, Charlotte M. 55, 71
Terlinski, Robert S.
Tesser, Catherine A. 101
Thompson, Elinor I. 55, 68, 71, 74, 77, 108, 120
Truax, Winnifred M. 55
Valna, Albert M.
Wagner, Janet Ann 99
Westwood, Jack R. 55
Wilsman, Shirley M. 69, 75
Wolf, Vern E.
Woodruff, David D. 53, 130
Woodson, Charles A.
Wykoff, Donald H. 54, 55
Yost, Sally Ann 55, 107
Zambotti, Gene C.
Zega, Elsa Marie
Zelinka, John M.
Zito, Michael E. 55

JUNIORS

ART

Bajcura, Clara
Berry, Donna E. 52, 63, 66, 67, 106, 107, 120
Cutler, Mary Ann 101
Denning, Denis R. 52
Diehl, Carole M. 118
Fazi, Anita 52, 114, 115
Kalp, Larry 52, 67, 71, 77
Kelly, Leona Anne 52
Koch, Barbara Ann 52, 109
Leskam, Mary Eleanor 52, 62, 117, 120
Madigan, Josephine R. 52, 71
Manner, Eugene L. 52
Miller, Ruth Henry
Nitowski, Richard J.
Seidensticker, Marguerite C.
Sinai, Monica R. 52
Skladanowski, Walter
Tramba, Alan Neil 52, 126, 127
Trayan, Daria 52, 67, 105

BUSINESS

Anderson, Richard 52, 74, 130
Babich, Eleanor 52, 113
Balderson, Jack V. 52
Beard, Margaret Ann
Beir Lair, Robert

Bell, Mary Ellen 52, 74, 112, 113
Bicanich, Thomas P.
Breece, Harry L. 130
Braker, Charles R.
Dunkle, Lais K. 52, 74, 109
Erbe, William 52
Feicht, William M.
Frick, David 52, 69
Gera, William
Glaver, Nancy
Hixon, Mary Jane 61, 74, 110, 111
Johnson, Donald L. 121
Kepple, Ronald L. 52
Kinter, Elinar R.
Liggett, Kenneth W.
Little, Rita A. 74
McCrary, William R.
McCurdy, Frankie Ann 52, 61, 74, 109
McNutt, Edward R.
Mark, Donna L.
Martini, Bruna J.
Miller, Charles E. 52
Moss, Ernest D. 52
Mullaney, Mary E. 52
Patchin, Jennie M. 52, 74
Pate, Charles R. 52, 124
Primozic, Barbara Anne 52
Rafferty, James E. 52, 63, 66, 67, 74
Reed, James J. 68
Robb, Joanna C. 52, 60, 67, 74, 112, 113
Sandel, Jean L. 52, 74
Sbatella, John
Shields, Barbara M.
Smrek, John B.
Saffa, Raymond P.
Varner, John D. 52, 60, 128, 129, 130
Walker, James T. 52
Waltermire, Violet M. 61
Wick, Gerald H.
Wiedman, David R.
Williams, Mary R'Dell 52

ELEMENTARY

Anderson, Caralyn A. 53, 116
Angella, Reges Joanna 111
Baier, Karleen H. 52, 61, 109
Berringer, Ellen E. 53, 71, 113
Brittain, Rosemary 53, 68, 110. 111
Bulich, Charles
Burgett, Carol Ann 53, 115
Burke, Marilyn Ann 112, 113, 120
Callet, Elaine
Calterone, Grace E. 53, 117
Canel, Jean P. 53, 107
Douenhauer, Florence M. 53, 116, 117
Edmondson, Betty Jane 53, 68
Emerick, Barbara Ann 68, 110, 111
Ennis, Jane Ann 53
Ferry Diana E. 53
Fleming, Isabel L. 68, 110, 111
Geisler, Evelyn L.
Hiller, Eleanor 53, 72, 111
Holland, Betty 112, 113
Hoover, Kenley
Hrebar, Marian L.
Hurst, Linda 53
Iga, Natalie J.
Jenkins, Donna M.
Jubeck, Rose Ann
Kennedy, Kathleen Ann
Kohler, Margaret S.
Laird, David H. 53, 60, 121
Laubin, Marianne 53, 118, 119
Lauric, Gloria F. 118, 119
Leibfreid, Susan G.
Leslie, Donna G. 99
Lundin, Sandra L. 112, 113
McCarl, Gretchen L.
Monga, Antonia M.
Mattern, Marianna P. 53, 68
Miller, Phyllis M.
Moreau, Mary A.
Morris, Barbara D. 105
Murdoch, Donna L.
Murphy, Caralyn L. 53, 71, 103
Osburn, Nancy 53, 117
Parsons, Alice Ann 53, 105
Penney, Nancy A. 68, 69, 72, 11
Potts, Nancy J. 53, 110, 111
Prindle, Robert E.
Rapp, Carole N.
Reynolds, Joyce C.
Shoner, Michael A.
Shoehe, Margaret D.
Shepherd, Nancy E. 68, 105
Smith, Mary C. 53, 111
Stiffler, Carol J. 109
Swanhart, Wilbur M.
Symons, Jocelyn K. 53, 117
Taylor, Patty L. 53
Titus, Jennie L. 53, 71
Travis, John T.
Vota, Loretta J. 109
Wogle, Lois Ann
Worrell, Pamela E. 53, 113
Zebroskey, Nancy Ann 53
Zedick, John

HOME ECONOMICS

Badstibner, Gretchen 53, 115
Bonnell, Joyce O. 53, 99
Bonson, J. Lorraine 53, 71, 113
Brock, Margaret Ann 53, 62, 73, 76
Carpenter, Shirley E. 53, 61, 65, 113
Carter, Eleanor Ann 114, 115
Crawford, Nancy Anne 53, 105
Cromer, Colette
Deeter, Leah 61, 105, 120
Delett, Joann M. 53, 76
Dickson, Constance P.
Dollman, Mary Lou 53, 61, 76
Faith, Jewell E. 53
Gobany, Pauline Ann 53, 76
George, Sara Jane 53
Golden, Martha 115, 120
Herr, Martha Jean 53, 117
Kauffman, Sarah G. 53, 114, 115
Kelly, Patricia Ann 53, 71, 76
Kirk, Nancy V. 53, 61, 76
Messner, Dorothy A. 101
Murray, Ada Ruth 53, 72, 76
Murray, Marilyn J. 53
Neese, Kathryn L. 53, 61, 72, 76
Ohl, Barbara L. 53, 76
Pontzer, Betsy L. 53, 73, 103
Rapp, Mary E.
Sadler, Barbara Ann
Shuster, Margaret L. 53, 76, 101
Sklenar, Elizabeth Ann 53, 61, 111
Snider, Rose Ann
Whelply, Judith Anne 53, 61, 72, 76
Withrow, Gloria Jane 53, 71, 76
Wrobleski, Joan Helen 113

MUSIC

Barlow, Sara Marie 69
Berringer, Dalton E. 53, 85
Berry, Elaine C. 53
Bloom, Keith R. 53
Botti, Carmine Michael 53
Delsandro, Frank M. 53
Donovan, Joan M. 53
Fetzko, Evelyn 53
Ficco, Robert J.
Franklin, Alda Jean 53
Gllagher, Fulton D. 53
Gibbaney, James D. 125, 126, 127
Good, Sherman E. 53
Graves, Edgar S. 53
Grumling, Nancy Jo 53, 81, 118, 119, 120
Hall, Robert D. 53
Hartford, Lincoln O. 53, 71, 125
Helsel, Austin R.
Helsel, Beverly Anne 101
Hostetler, Judith G. 53, 71, 115
Klausman, Grant J. 53, 85
Larson, Patricia Ann 53, 81, 105
Nagey, Donna Lou 53
Papinchak, Andrew E. 53, 60, 85
Politoske, Daniel T. 53
Ronshaw, Arlene Mae
Ready, Patricia Anne 53
Roberts, Kim D. 53
Sherman, Robert T. 53
Smith, William A. 53
Tompkins, Nancy L. 53, 61, 109
Walter, Clair R.
Wetzel, Richard D.
Wright, Evelyn E. 53, 111
Zenone, Frederick J.

SECONDARY

Abbey, John C.
Abplanalp, Eugene A.
Aikey, Robert C. 53
Airhart, Dorothy R. 53
Anderson, Leonard A.
Anderson, Samuel 53, 77
Bainbridge, Ross C. 53, 60, 68, 71
Baker, Robert R.
Barnes, Malcolm E.
Barroner, Richard D.
Blehart, Jack
Boblick, John M.
Bolton, Francis E.
Budd, Carol S. 107
Burr, Stevens
Buterbaugh, Ray Lee
Calvin, Constance 53, 77, 109
Cassanese, Ruby Jane 53, 107
Cavalera, Donald L.
Como, Frank T.
Crosmun, Arthur
Danik, Marcia
Dickson, Charles 53, 68, 69, 71, 74
Enterline, Reynolds
Fennell, Marilyn Pratt
Franko, Betty Jane 53
Goldinger, George W.
Haggerty, Patrick E.
Hartnett, Vincent D.
Hetrick, William R.
Hay, James M. 68
Hunter, Sheldon E. 53
Iiames, John 52
Ingersoll, Ralph H. 53, 128, 130

Isaac, Lawrence 53, 75
Johnson, Robert L. 75
Johnston, Barbara Ann 68, 77, 109
Jones, Claudia B.
Konyan, Doris M.
Kovaly, Irene Ann 65, 114, 115
Laudise, Betty Lou 53
Lebedda, Albert G. 53, 74
Lethom, Emery J.
Lewis, Robert
Lyon, Joyce Elaine 63, 77, 109
McManagle, JoAnne D. 61, 105
Massabni, Fadia M. 53, 70
Novinsky, John E.
Palmer, Dorothy Ann 53, 74, 107
Panzella, Emmet E. 53, 74
Peta, Leo J.
Robb, Mary Sue
Robinson, Clarence M.
Rosborough, James E.
Rosenswie, Ethel A. 53, 107
Sawyer, Donna Lee 53, 72, 74
Sendek, Herbert J. 53
Shaffer, Jay L.
Shaffer, Shirley M. 114, 115
Siehl, Ronald W.
Simpson, Kenneth B.
Sleigh, Dianne M. 62, 77, 109
Snyder, Evelyn R.
Spangler, Doris Anne
Stevenson, Allen D.
Stover, Charles W.
Thomas, Raymond L. 125, 126
Trotter, Elaine E. 53, 64, 65, 77
Visovsky, Nicholas G.
Wood, Wilmer Harvey 53

SENIORS

ART

Calderwood, Earl 28, 137
Escott, Charles 31, 121, 125
Comfort, Michael 29, 51, 73
Feduska, Constance L. 3
Gallagher, John 32, 51
Gilbert, Ellen Yvonne
Hack, Betty Jane 33
Harshey, Sally Ann 34, 108, 109
Hostetler, Beverly 35
King, Patsy Lee 36, 108
Luchsinger, Jane
McKinnie, Muriel Jean 34, 39
Maginsky, Thomas D. 38, 48, 128, 129, 130
Niner, Esther R. 41, 91, 93, 106
Nell, Gretchen Ann 41, 91, 93
Ollinger, John E. 34, 41, 125, 126
Psychos, Chrysanthia 42, 51, 70, 91
Seelye, Eugene A. 44, 51, 91
Shindledecker, Robert F. 45, 48, 91
Sprankle, Sally Lou 46, 108
Skladanowski, Walter 45, 128, 129, 130
Stewart, Sara Jane 47, 93
Stroitwell, Mary Ann 47, 91
Tate, John L. 47, 125, 126, 127
Zimolzak, Eleanore Anne 50, 91, 93, 118

BUSINESS

Adornato, Frances Ann 26
Aroney, Philomena B. 26, 114, 115
Belock, George L. 27, 92, 122
Betlz, Philip 27, 128, 129, 130
Bengston, Carl 27
Butcher, Katherine M. 28
Chandi, Gopal
Christner, John S. 29, 128
Clites, James E. 29, 128
Coury, George A. 29, 92
Craft, John 39, 92
Dawson, William J. 28, 30, 92, 131, 142
Dippolita, Fiore 30, 92, 122, 123, 124
Eckert, William F. 31, 131
Federinko, John 24, 32, 92
Gispanski, Leo A. 33
Freliche, Harold 32, 131
Glarner, George F. 33, 131, 142
Griffith, Rita Jo
Guth, Maurice P. 33, 137
Hammers, Susan 33, 104
Hayes, Kathleen 34
Hill, James R. 35, 92
Knezovich, Nickolas 36, 128
Learn, Richard 37
Litzinger, Cyril J.
Long, James 38, 92, 93, 95, 128
McFarland, Patricia J. 39, 96
Miller, Jane M. 39, 96, 100
Moore, Michael T. 40, 74, 92, 95
Nusser, Kenneth R. 41
O'Donnell, James L. 41
Pella, Bernard 42, 92
Shaffer, Mary Louise 44, 93, 96, 108, 109
Shaffer, William 44, 131, 132, 133
Sharpe, Thomas E. 44, 92, 131, 133
Shuster, William E. 45, 92, 128
Smith, William 45
Sorber, Jacqueline J. 46
Stahlman, Lowell C. 46
Stewart, Kenneth G. 47, 92
Tesla, Nancy C. 47, 100, 101
Thomas, Marjorie A. 48, 65
Turley, John 48, 92, 131
Wagner, Bernadine Ann 49, 96, 114
Walker, Beverly Mae 49
Ward, Janet H. 49, 104
Zerfoss, Jay R. 50, 92, 96, 128
Wiles, Edward 49

ELEMENTARY

Adami, Lillian Mable
Aley, Mary Ida 26, 110
Ardisson, Sylvia M. 26, 100
Arvai, Betty Ann 26
Barczy, Catherine M. 27, 108, 109
Barone, Robert 27, 51
Benton, Francis 26, 27
Bohren, Mary Alice 27, 73, 77, 118
Bollman, Joanna 28, 51, 114, 115
Cable, Christine F. 28, 108, 109
Caldwell, Shirley 28, 100
Calhoun, Ruth Arlene 28, 108, 109
Carlisle, June 28
Carlson, Ruth Eileen 28, 102, 103, 120
Cipriano, Mariano
Claypool, Charlotte G. 29
Copeland, Vida Mae Gunther 29, 106
Crawford, Shirley Marie 29, 106, 107
Custer, Jacqueline L. 30
DeChant, Illene M. 30, 38, 51, 110
DiTullio, Josephine 31, 61
Elder, Gretta G. 31
Ellsworth, Patricia 31, 100, 101
Gauntner, Robert 32, 137
Gayley, Martha Ann 33, 112, 113
Gent, Avis A. 33, 104
Gill, Mary C. 33, 112, 113
Gilles, Betty Louise 33
Gilmore, Wanda 33
Harmon, Helen Jean 34, 118
Harwick, Mary Myers 34, 168
Hazelton, Eloise 34
Helm, Colleen 34
Henderson, Paul 24, 34, 125
Hoey, Mary Elizabeth 35
Jeffries, Doris Arlene 35, 114
Johns, Barbara E. 35, 61
Johnson, Dolores A. 35, 112, 113
Koban, Dorothy 36
Kaantz, Donna Jean 36, 50, 110
Landford, Elaine Tessier 37
Leibfreid, Doris Mae 37, 93, 114, 115
Lutz, Phyllis C. 24, 38, 60, 110
Marteeny, Dorothy 38, 104, 105
Mathewson, Alice May 39, 104
McCorale, Marjorie 39
McCullough, Robert 39
Metzger, Norman F. 39
Moreau, Annette 46
Morgillo, Davalyn I. 40, 51, 114
Mucci, Natalie A. 40, 61, 112
Olinger, Marie 41
Oliver, Joseph D. 41
Orr, Audrey W. 41
Pflum, John 42, 125, 126
Reynolds, Joan Arlene 42, 100, 101
Risher, Grace 43
Roberts, Dorthy Jean 43
Rowland, Eleanor J. 43, 63, 118
Rudisill, James 43, 71, 75, 93
Sackandy, Georgina 43, 102, 103, 120
Smelas, Barbara M. 45, 60, 62
Smith, Duane R. 45
Snyder, John W. 46, 121, 125, 126
Snyder, Shirley R. 46, 118
Stein, Sandra S. 46, 104
Stigers, Rilla D. 47, 106
Stine, Mary Jo 47
Sumner, Jean M. 47, 100, 101
Taylor, Sally Lou 47
Travis, Bernice C. 48
Wagle, Lois 49, 50, 110
Waltermire, Thelma 49
Wheaton, Jean Ann 49, 104, 105
Wright, Margery Anne 50. 104, 105

HOME ECONOMICS

Bellone, Eleanor 25, 27, 116
Cima, Evelyn L. Hollobaugh 116, 117
Catter, Mary Ann 29
Crider, V. Joanne 30, 116
Edwards, Doris 31, 100, 101
Evans, Elaine Esther 31, 51, 116
Everett, Donna Mae 32, 110
Fischer, Shirley Jean 32, 50, 116, 117
Gary, Mary Etta 32
Glantz, Wynne Y. 33, 104, 105
Gradler, Mary Margaret 33, 93, 94, 114, 115
Gruber, Eleanor Jeanne 33, 51, 104
Henry, Marjorie Altemus 34
Hill, Nancy Leora 35, 114, 115
Hruska, Mary Ann 25, 35
Irwin, Marjorie 35, 93, 94
Jackson, Jane R. 35, 118
Jackson, Jean M. 35
Jones, Muriel Kathleen 36, 93, 94, 108
Kelly, Mary Jane O'Leslie 36, 93, 94, 98

Lamberson, Beverly T. 37, 68, 108
Lamonettin, Carolyn Marie 37, 98
Lemmon, Marcis Kaye 37, 50
Lunn, Sara Jean 38, 51, 112
Lykos, Christine Marie 38, 70, 94
Marshall, Suzanne 24, 38, 116, 117
Miller, Carol Lee 39
Miller, Luann 40, 51, 93, 94, 116
Miller, Sandra Lee 40, 104
Miskinis, Catherine Ann 40
Mundo, Donna Carmella 40, 94
Pacelli, Antoinette Marie 41, 73
Paler, Margaret Eileen 41, 118
Rehburg, Muriel 42, 112
Rieth, Elizabeth Arlene 43, 94
Rihn, Mary Magdeline 43, 110, 120
Robinson, Patricia Lee 43, 110
Rona, Kathleen Froggatt 43, 94
Shaub, Susan M. 44
Shaulis, Betty Sue 44, 104
Sheehy, Jill M. 25, 45
Smith, Georgiann 45, 51
Sterrett, Martha Jane 46, 102, 103
Strine, Mary Catherine 47, 112
Thomas, Grace Esther 47, 112
Tillett, Joan Valere 48, 94
Trimble, Sandra Anne 25, 48, 104
Valimont, Regina Ann 48
Weisel, Jane 49, 94, 102, 103
Watkins, Norma Jean
Zeigler, Mary Lynn 50

MUSIC

Alberter, Dorothy K. 26, 90
Aliquo, Joseph D. 26, 42
Bennett, Shirley Arlene 27
Benson, John H. 30
Blunk, Mary Ann Edwards 27, 93, 98
Calhoun, Harriett M. 28, 90, 93
Cox, Clifford L. 29, 32, 95, 137
Filer, Thomas R. 32, 42, 125, 126
Fluke, David W. 32
Harris, William C. 34, 134, 136
Hesselgesser, Nancy L. 35, 98, 120
Jones, Paul A. 36
Kiriakou, Chris J. 36, 95
Lynch, Robert D. 38
McGinnis, Robert J. 39, 121, 128, 129, 130
McKinney, Shirley Ann 39
Marraccini, Larry S. 38, 128
Marshall, Alyce Marie 38
Mellish, Elaine D. 39, 118
Mihaly, Patricia Ann 39, 116
Montag, Marilyn G. 40, 90, 112
Napolitan, Richard A. 40
Nicely, William I. 41
Parsons, Edward
Pruchnic, Stanley J. 30, 42, 95, 134, 136
Remaley, Ruth Anne 42, 90, 93, 98
Robertson, Howard C. 43, 95, 134, 135
Romesburg, Samuel J. 43
Rossi, Patricia Jean 43, 89, 93
Rossi, Robert R. 43, 137
Roth, Michael R. 43, 134
Scott, Donna Jean 44, 98
Scottson, Edna Ruth 44, 90
Seaman, Betty 98
Servinsky, Stanley C. 42, 44, 95, 134, 135
Sickelsmith, Patricia L. 45, 89, 108
Signorino, Salvatore P. 45, 95
Sprague, Shirley G. 46, 90, 93
Spriggs, Frances E. 46
Stevenson, Nancy H. 47
Szabo, Robert
Waite, Mary Ellen 30, 49, 81, 104
Weis, Paul James 49, 125, 126
Wenzel, Betty M. 44, 90, 93, 118
Wiles, James F. 49
Wilkinson, David P. 50, 95, 137
Williams, Dolores 50, 93
Wright, Guy S. 50, 137

SECONDARY

Almes, Thomas L.
Ananea, Antoinette P. 26, 77
Anderson, Marjorie E. 26, 93, 112, 113
Angelo, Joseph S. 26
Barkman, Oscar
Barroner, Richard 27
Beck, Fred S. 27, 134, 135
Bell, Jessie L. 27
Bender, Robert 27
Blose, Carolyn Jane 27, 61
Bowers, Emma Jean 28, 118
Brodenbrug, Dolores Jean Pesci 28
Bradley, Charles D. 28, 88, 131, 132, 133
Byers, William P.
Carlisle, J. 51
Chelko, Dolores M. 29, 93, 114, 115
Chunko, Joseph W. 29
Clarke, Donald 29, 51, 85
Clement, Albert 29, 131
Coder, Vernon 40
Corsini, Beulah M. 25, 29, 77, 108, 109
Criste, Hildebert 24, 30, 131
D'Andrea, Joseph F.
Daugherty, Roy Alvin 30, 131
Dell, Hilliard Jerome 24, 30, 93
DeMarines, Joanne M. 30
Dietz, Sylvia E. 30, 100, 101
Dinsel, Donald Loy 30, 137, 138
Duffy, Thomas 31
DuMars, John 31, 121, 128, 129, 130
Duvanich, Joseph 31
Emanuel, Charles 31, 75
Empfield, Chick O. 31, 75
Empfield, Ja'an L. 31
Empfield, Rainan 31
Epstein, Molly Ann 31
Gatto, Joan Elaine 32, 50, 85, 106, 107
Gavlak, Elizabeth C. 32, 51, 88
Germanta, Grace Marie 33, 98
Harbison, Marion A. 34
Harkins, Richard
Harvey, Albert W. 34, 88
Henigin, Donald Edward
Holt, Richard M. 35, 88
Jones, Adeline Anne 25, 35, 50, 60, 62, 114, 115
Jones, Claudia 36, 75, 93
Kipp, Donald 36, 122
Kloum, Gerald L. 36, 122, 123
Kogut, Ann C. Pokos 36, 77
Kripowicz, John Paul 37, 88, 137
Landis, Norman Albert 37, 93, 137
Lassinger, John R. 37, 137
Latine, Lorene Ann 37, 89
Lehew, John G. 37, 131, 142
Letham, Emery 39, 28
Lieb, James William 37
Loch, Merle Henry 37, 89, 137
McCoy, Ronald E. 39
McDowell, Mitzi 36, 39
Magee, Roland H. 38, 137
Manning, Barry T. 128
Marcus, John C.
Marefka, John Joseph 38, 131
Miller, Donna Carol 34, 100, 101, 102, 108
Morris, Eleanor Ann 40, 50, 93, 108
Mostoller, Earl J. 40, 122, 124
Myers, Dennis Albert 40
Nealen, William Francis 41, 122
Oakes, Robert 41, 131, 132, 133
Panshisin, Velma Dolores 41
Pearl, Jo-Ann 25, 41, 102, 103
Peta, Leo
Petchar, John M. 42, 73, 77, 134
Ptasnik, Joseph Albert 42, 73, 134
Reese, Thomas Dale 42, 89
Reiser, Cornelia J. 42
Rhoades, Robert R. 43
Sarokan, Charles N.
Saula, Milan 44
Scottson, Henry G.
Sheo, James Bernell 44, 131, 132
Siehl, Ronald 45, 88
Singleton, Paul R. 45
Slippy, Wayne Lee 45
Slosarik, James E. 24, 45
Snyder, Evelyn 45
Stauffer, Lee Scott 46, 128, 129, 130
St. Clair, Richard L. 46, 137
Stetter, Helen E.
Stiffler, Robert B. 47, 121, 137
Sutton, Donald C. 47
Sykes, Leatha R. 74
Terbot, Marie Ann 47, 88, 93, 114
Thompson, David Leslie 48, 137
Torres, Isabel 73, 74
Trainer, Daniel T. 48, 121, 122
Travis, Sara Belle
Trostle, Eva E. Baker 48
Trozzi, Frank J. 48
Underwook, Mary Jane 48, 89
Vavrek, Paul
Veselicky, Rudy Steve 48
Vroble, Lea A. 40, 49, 88, 131, 133
Weister, Kenneth W.
Wells, Charles L. 49
Whiten, Joseph G. 49, 137
Wood, Harry L. 50
Zike, Victor V. 50, 51, 134
Zuzul, Ronald 50, 134

MY THANKS . . .

I once heard that "The secret of success is doing what you have to do, better than you have to do it." I feel that it is because of the implications of this saying that the 1956 OAK has been a success. Yes, you, the staff, have made this OAK a success. Without your help, encouragement, ideas and advice, I would have been lost, as an editor. To each and everyone of you I extend my most sincere thanks.

The hours of effort that went into the formulation of this OAK often seemed to be infinitely long and tiresome; but I believe that we have here a book of which we can be proud. Jim Rafferty did a superb job of financing the OAK and supervising the business staff. Mary Stetter put a lot of time and effort into organizing the literary staff. Larry Kalp did a swell job of scheduling, composing, and taking of pictures. I just had to say the word, and Larry did the rest. Yes, typing is a big job in the production of a book like this, and so to Gail Gerlach and Alice Shuster, who both did excellent jobs, my sincere thanks. I also wish to thank Gail for her many freely given hours of effort in all lines of work on this book. When the going got rough, she was always there to raise my spirits.

With a lot of difficulties, Gerry Corrigan did a terrific job on the senior activities section. Joanna Robb contracted so many business organizations, that I wondered if we would ever be able to get them all into the book. As collections manager, Ken Hoover did an outstanding job. When it come to the scheduling and distribution of all senior portraits, Carol Schrader did a stupendous job. I would also like to thank Carol for her words of cheer and encouragement when I needed them most. My thanks to Daria Troyan and Lynn Wheeling for their combined efforts in the art work and layout of this OAK. They both did an excellent job, and were patience personified.

My most sincere thanks to Jim Schmaus who is responsible for the unusual cover design, and the unique division pages of this book.

I thank Dr. Willis E. Prott, president of the college, for his sincere memoriam about Mr. Lawrence Davis, head of the Geography department.

To Mr. Edgar J. Trapp and Dr. Edward Carr, my advisers, I extend my most grateful thanks. I will never be able to thank either of them for all of the kindness, help and instruction which they have shown to me. They always had the right answers to my many questions in the formulation of this OAK.

To this book's printer, Wm. J. Keller Inc. I extend my gratitude and thanks. Mr. Donald Messinger, Mrs. Jewell Gates, Mr. Blair Schrecongost, and the rest of the Keller staff, I say thanks for the splendid job they did of interpreting and making our OAK say just what we wanted it to say. They were very understanding with my unconventional practices of editing a yearbook, and were always ready and willing to give me any helpful suggestions for improvements.

I would like to thank Mr. M. Williams, the professional photagrapher of this book, for his efforts and many long hours which he has put into the photography work throughout the year. Yes, Williams Studio was often open far into the night, just for work on the OAK.

To the many I have not named, I would like to thank each of you for your loyal help on this, your OAK.

I sincerely hope that whoever succeeds me will be as fortunate as I was, in that they may have an understanding and cooperative staff.

PAGE INDEX

Administration 6-21
Advertising 154-170
Alpha Omega Gamma 88
Alpha Psi Omega 89
Alpha Sigma Alpha 98-99
Alpha Sigma Tau 100-101
Art 11

Baseball 146
Basketball 144-145
Beta Sigma Omicron 102-103
Business 13

Campus Christian Fellowship 69
Canterbury Club 71
College Choir 78
College Symphony Orchestra 80
Concert Band 79
Contents 2-3
CUE 63
Cultural Life Committee 63

Dedication 2
Delta Omicron 90
Delta Phi Delta 91
Delta Sigma Epsilon 104-105
Delta Sigma Nu 122-124
Delta Sigma Phi 125-127
Delta Zeta 106-107

East Campus 151
Elementary and Secondary 15-17
English and Speech Club 77
Erskine Club 72

Football 142-143
Freshman Class 56-59

Gamma Rho Tau 92
Golf 148

Highlights 81-87
Home Economics 14
Home Economics Club 76

Interfraternity Council 121
International Relations Club 74
Intramurals 149

Judicial Board 62
Junior Chamber of Commerce 74
Junior Class 52-53

Kappa Delta Pi 93
Kappa Delta Rho 128-130
Kappa Omicron Phi 94

Lutheran Student Association 72

Marching Band 79
Masquers 77
Mellowmen 80
Memoriam 21
Men's Glee Club 78
Men's Varsity "I" 150
Methodist Club 71
Military Science and Tactics 18-19
Music 12

Newman Club 73
Non-Resident Women's League 61

OAK 66-67
Orthodox Christian Fellowship 70

Panhellenic Council 120
PENN 64-65
Phi Mu 108-109
Phi Mu Alpha 95
Pi Kappa Sigma 110-111
Pi Omega Pi 96
Presbyterian Club 73

Religious Life Committee 69

Science Club 75
Senior Class 24-51
Sigma Kappa 112-113
Sigma Phi Epsilon 131-133
Sigma Sigma Sigma 114-115
Sigma Tau Gamma 134-136
Soccer 146
Social Life Committee 62
Social Greek Highlights 97
Social Studies Club 75
Sophomore Class 54-55
String Orchestra 80
Student Council 60
Student Christian Association 68
Student Teaching 20

Student Teaching Centers 4-5

Tau Kappa Epsilon 137-139
Tennis 148
Theta Sigma Upsilon 116-117

Women's Chorus 79
Women's Collegiate Association 61
Women's Recreation Association 151
Wrestling 147

Zeta Tau Alpha 118-119

The OAK is a member of
The NATIONAL SCHOLASTIC PRESS ASSOCIATION
The COLUMBIA SCHOLASTIC PRESS ASSOCIATION

DIPLOMA
DIPLOMA
Scribner's

FROSH
I.S.T.C.
CUSTOMS
GLUB
SWIMMING TEST
"GONE COLLEGIATE"
ROTC
LEFT
LEFT
HAIL TO OUR BROTHERHOOD
ΣΔΦ FRATERNITY
GREEK SING
SOPH.
JUNIOR STANDING
GLOOM DESCENDING
TRIBUNAL!
RAH
INDIANA!
RAH!
RAH!
RAH!
'99
"OLD FACEFULL"

HOW TO PLAY SOCCER
LEONARD
Indiana
INDIANA, PA.
ESTAB. 1875
"STANDING" AT THE UNION
EAST CAMPUS
INTER-FRAT
EDITOR
PAN-HEL
SCA
WCA
HONORARIES
JUNIOR
"BIG WHEEL"
EXIT
JR. PROM
BOOKSTORE
SENIOR
BONG
BONG
STUDENT TEACHING
AT LAST!

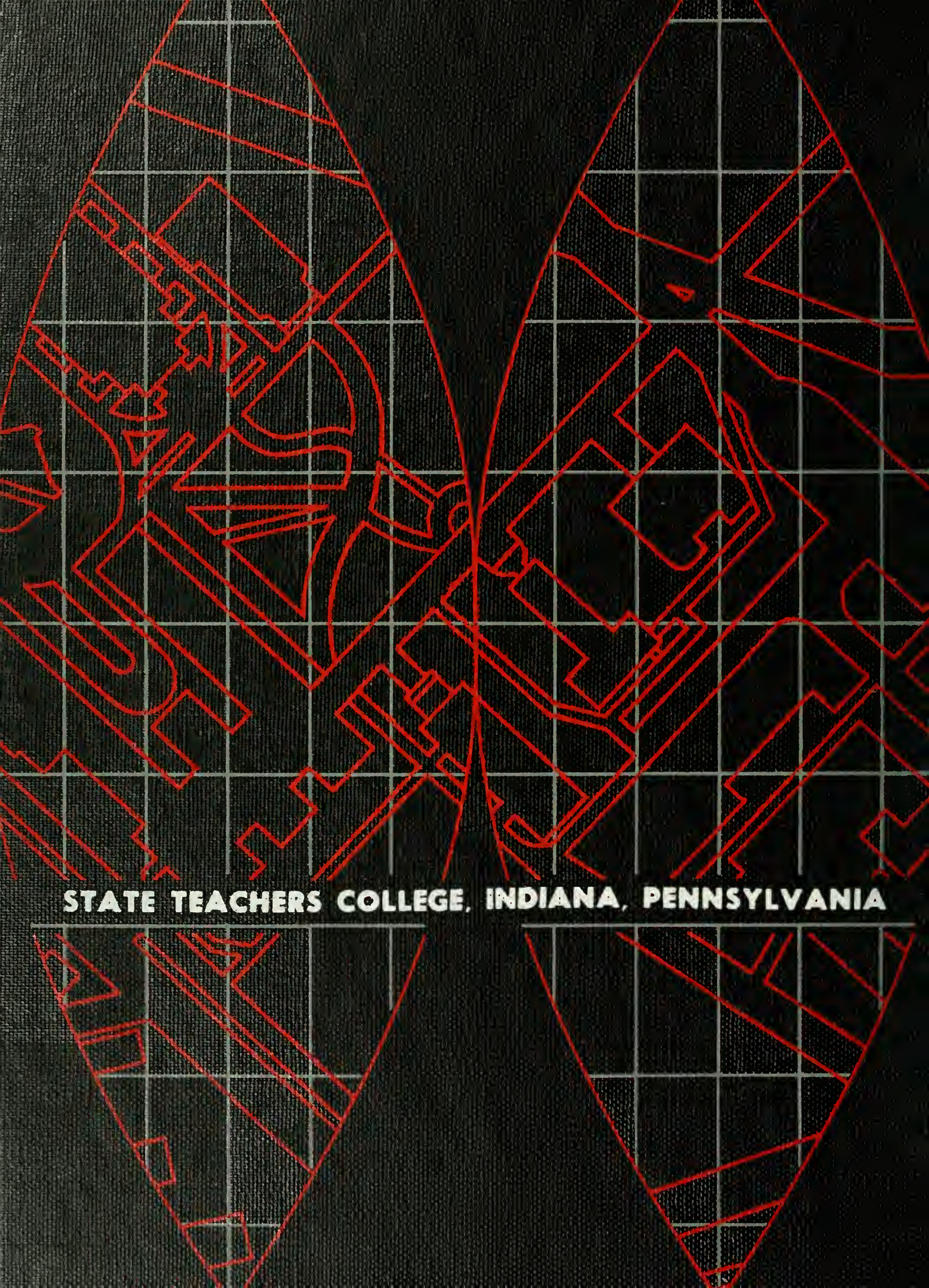
STATE TEACHERS COLLEGE, INDIANA, PENNSYLVANIA